

Existing Roof Plan

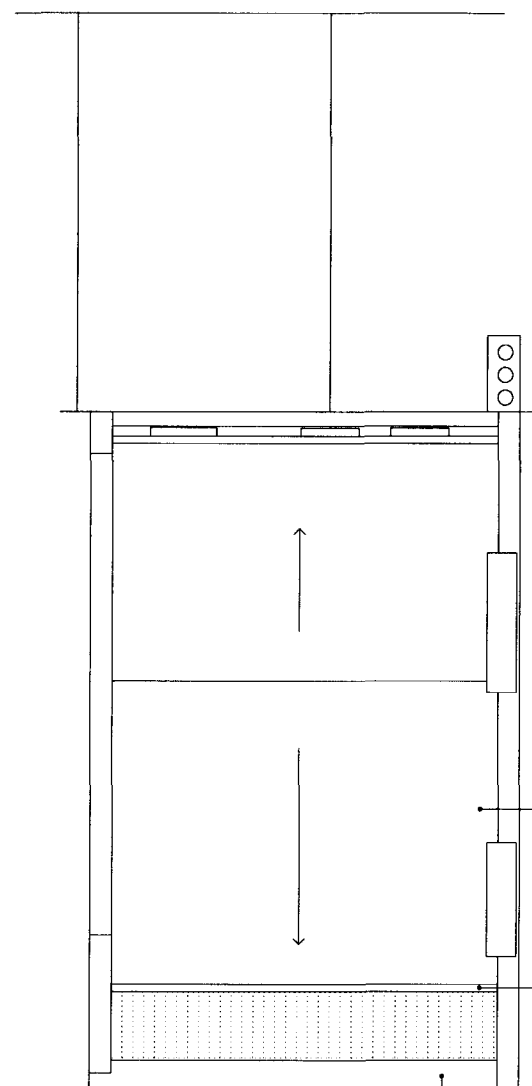

Proposed Roof Plan

Dark grey single ply roof with lead flashing

Black painted aluminium gutter

Parapet wall lowered to match adjacent building
Stone sill replaced to match existing

RECEIVED
18 AUG 2009

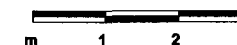

ungar architects 10 - 12 Penton Court London, NW3 1Q8 UK Tel: +44 (0) 207 431 7547		Project: 66 Beeton Lane Subject: Existing and Proposed Roof Plans Scale: 1:50 Date: 14/08/2009 Original Size: A1	
Unless indicated below, this drawing is for information only.		Drawing No. 074_PLA_004	
Issue / Revision	Date	Rev.	
Planning Application	16/07/09		

**SUBJECT TO FULL PLANS BUILDING CONTROL APPROVAL
AND PARTY WALL AGREEMENTS**

RECEIVED
18 AUG 2009

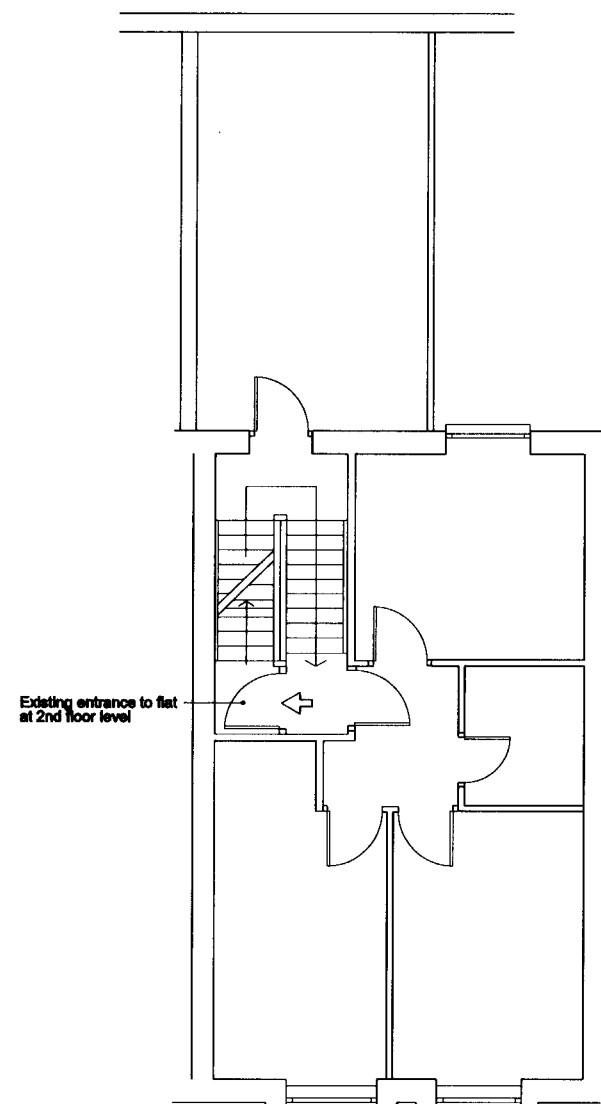

Existing 2nd floor

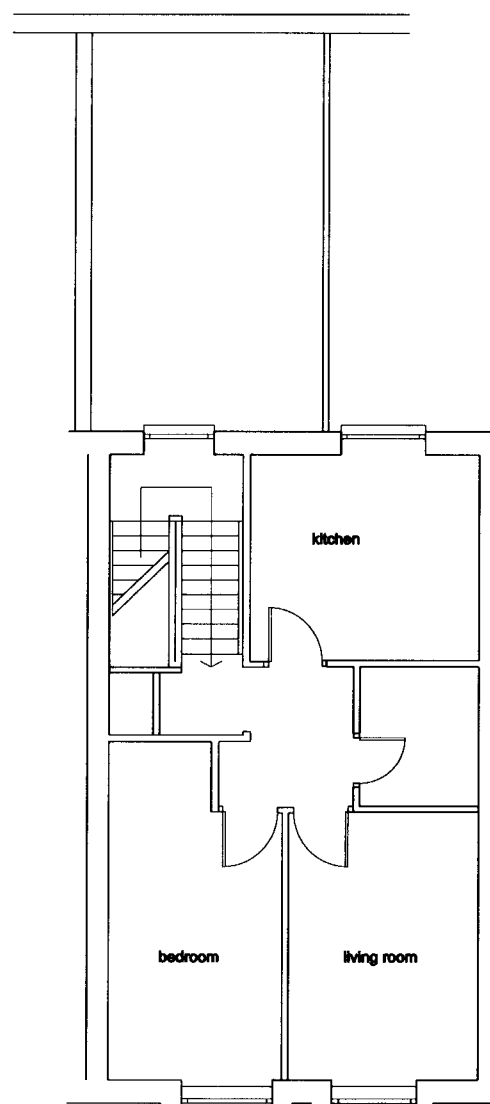

Existing 3rd floor

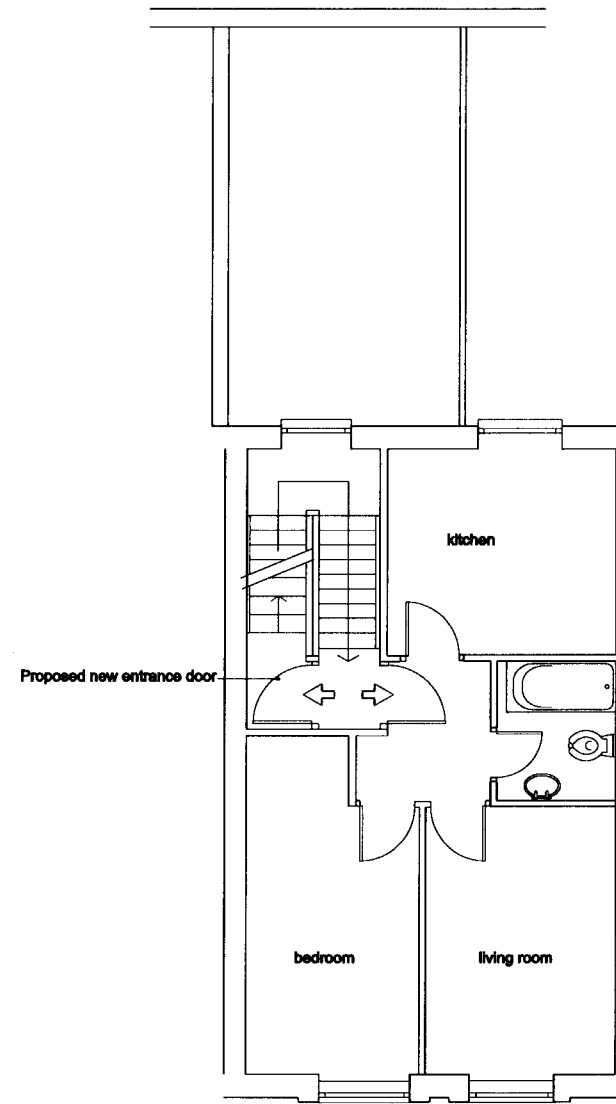

Proposed 3rd Floor Plan
(3rd floor flat as existing
Entrance moved to
3rd floor level)

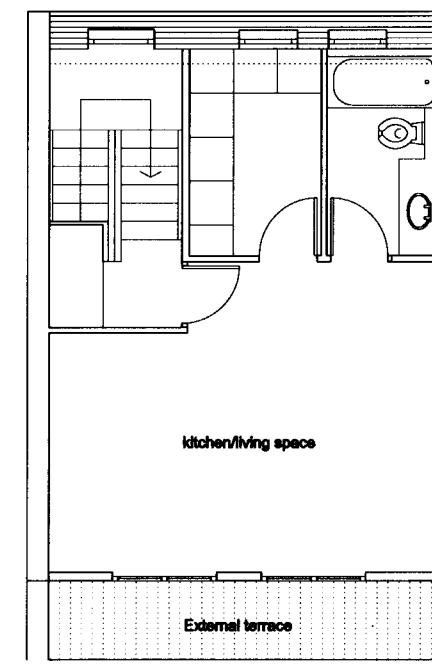

Proposed 4th Floor Plan
Area of proposed studio flat : 36 sqm



SUBJECT TO FULL PLANS BUILDING CONTROL APPROVAL
AND PARTY WALL AGREEMENTS

ungar architects 10 - 12 Penton Court London, NW9 1QB UK Tel: +44 (0) 207 481 7847			Project: 66 Balise Lane Subject: Existing 2nd/3rd Floor and Proposed 2nd/4th Floor Plans Scale: 1:50 Date: 14/07/2009 Original title: A1	
Unless indicated below, this drawing is for information only.			Drawing No. 074_PLA_001 A	
Issue / Revision	Date	Rev.		
Planning Application	15/07/09			
Text revised	14/08/09	A		