

See drawing 006A

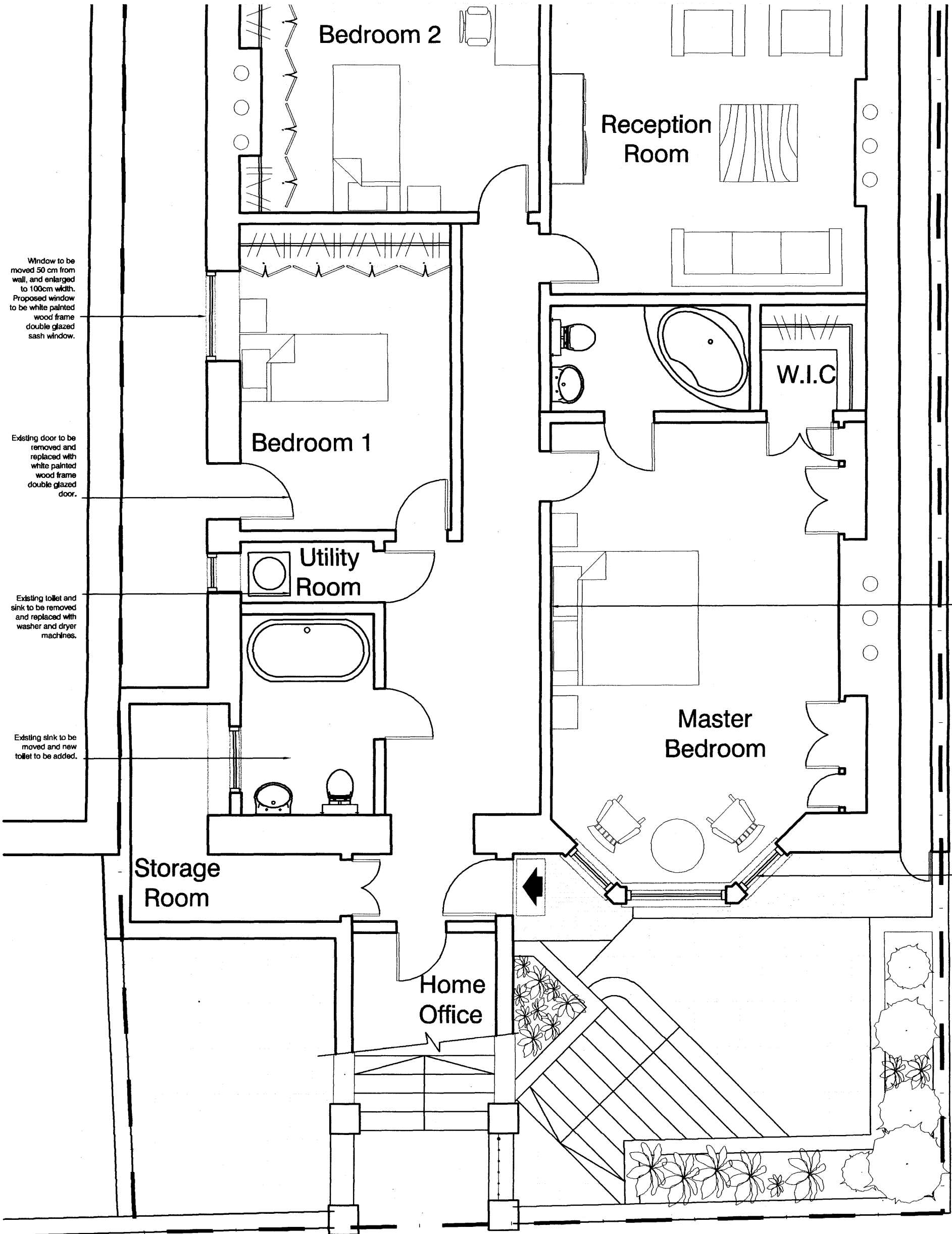

Window to be moved 50 cm from wall, and enlarged to 100cm width. Proposed window to be white painted wood frame double glazed sash window.

Existing door to be removed and replaced with white painted wood frame double glazed door.

Existing toilet and sink to be removed and replaced with washer and dryer machines.

Existing sink to be moved and new toilet to be added.

Wall to move 80 cm towards the room.

Bay windows to be replaced with white painted wood frame double glazed, security windows. sash windows to retain original character of the house.

REV A 26/07/09 change of scale from 1:100 to 1:50

client  
**Michal Cole**  
Tel: +44(0)7887553585  
michal\_cole@hotmail.com

project 31 Lancaster Grove  
Lower Ground Floor, NW3 4EX  
drg title Proposed lower ground floor plan

scale 1:50  
drg.no. 006

date 4/05/2009  
rev A

RECEIVED 13 AUG 2009