

2009/4274/T - ~~marked~~
6/9

Cambridge, Jennifer

From: Cruickshank, Daniel
Sent: 08 September 2009 12:42
To: 'ppp@camden.gov.uk.'
Subject: FW: Application for Tree Works: 52A Downshire Hill
Attachments: scan0013.jpg; scan0014.jpg; scan0015.jpg; scan0016.jpg; scan0017.jpg; Picture 1.jpg

Daniel Cruickshank
Administration Assistant

Telephone: 020 7974 2507

From: Orly Weinberger [mailto:orlush@hotmail.com]
Sent: 06 September 2009 14:20
To: Env DC Mail - PF
Subject: Application for Tree Works: 52A Downshire Hill

Dear Sir / Madam,

Please find enclosed an application to do works to a tree located in my private garden. The work involves pruning it out. Also enclosed are various photos. I have also sent a hard copy in the mail.

Please do not hesitate to contact me with any question.

Kind regards,

Orly Weinberger

New! Receive and respond to mail from other email accounts from within Hotmail [Find out how.](#)

Planning Services
Camden Town Hall
Argyle Street
London WC1H 8EQ

Email (enquiries only): env.devcon@camden.gov.uk
Telephone : 020 7974 1911
Fax : 020 7974 5713

For office use
Date
Payee
App. No.

Fee

**Application for tree works: works to trees subject to a tree preservation order (TPO)
and/or notification of proposed works to trees in a conservation area.**

Town and Country Planning Act 1990

Publication of applications on planning authority websites

Please note that the information provided on this application form and in supporting documents may be published on the Authority's website. If you require any further clarification, please contact the Authority's planning department.

Please complete using block capitals and black ink.

You must use this form if you are applying for work to trees protected by a tree preservation order (TPO). (You may also use it to give notice of works to trees in a conservation area).

It is important that you read the accompanying guidance notes before filling in the form. Without the correct information, your application / notice cannot proceed.

1. Applicant Name and Address	2. Agent Name and Address
Title: <input type="text" value="Ms"/> First name: <input type="text" value="ORLY"/>	Title: <input type="text"/> First name: <input type="text"/>
Last name: <input type="text" value="WEINBERGER"/>	Last name: <input type="text"/>
Company (optional): <input type="text" value="N/A"/>	Company (optional): <input type="text"/>
Unit: <input type="text" value="N/A"/> House number: <input type="text" value="52A"/> House suffix: <input type="text" value="-"/>	Unit: <input type="text"/> House number: <input type="text"/> House suffix: <input type="text"/>
House name: <input type="text" value="N/A"/>	House name: <input type="text"/>
Address 1: <input type="text" value="DOWNSHIRE HILL"/>	Address 1: <input type="text"/>
Address 2: <input type="text" value="-"/>	Address 2: <input type="text"/>
Address 3: <input type="text" value="-"/>	Address 3: <input type="text"/>
Town: <input type="text" value="LONDON"/>	Town: <input type="text"/>
County: <input type="text" value="-"/>	County: <input type="text"/>
Country: <input type="text" value="ENGLAND"/>	Country: <input type="text"/>
Postcode: <input type="text" value="NW3 1PA"/>	Postcode: <input type="text"/>

3. Trees Location

If all trees stand at the address shown in Question 1, go to Question 4. Otherwise, please provide the full address/location of the site where the tree(s) stand (including full postcode where available)

Unit:	-	House number:	S2A	House suffix:	
House name:	-				
Address 1:	DOWNSHIRE HILL				
Address 2:	-				
Address 3:	-				
Town:	LONDON				
County:	-				
Postcode (if known):	NW3 1PA				

If the location is unclear or there is not a full postal address, either describe as clearly as possible where it is (for example, 'Land to the rear of 12 to 18 High Street' or 'Woodland adjoining Elm Road') or provide an Ordnance Survey grid reference:

Description:

N/A

4. Trees Ownership

Is the applicant the owner of the tree(s): ☒ Yes ☐ No
If 'No' please provide the address of the owner (if known and if different from the trees location)

Title:		First name:	
Last name:			
Company (optional):			
Unit:		House number:	
		House suffix:	
House name:			
Address 1:			
Address 2:			
Address 3:			
Town:			
County:			
Country:			
Postcode:			
Telephone numbers			
Country code:	National number:	Extension number:	
Country code:	Mobile number (optional):		
Country code:	Fax number (optional):		
Email address (optional):			

5. What Are You Applying For?

Are you seeking consent for works to tree(s) subject to a TPO? ☐ Yes ☐ No

Are you wishing to carry out works to tree(s) in a conservation area? ☒ Yes ☐ No

6. Tree Preservation Order Details

If you know which TPO protects the tree(s), enter its title or number below.

DO NOT KNOW

7. Identification Of Tree(s) And Description Of Works

Please identify the tree(s) and provide a full and clear specification of the works you want to carry out. Continue on a separate sheet if necessary. You might find it useful to contact an arborist (tree surgeon) for help with defining appropriate work. Where trees are protected by a TPO, please number them as shown in the First Schedule to the TPO where this is available. Use the same numbers on your sketch plan (see guidance notes).

Please provide the following information below : tree species (and the number used on the sketch plan) and description of works. Where trees are protected by a TPO you must also provide reasons for the work and, where trees are being felled, please give your proposals for planting replacement trees (including quantity, species, position and size) or reasons for not wanting to replant.
E.g. Oak (T3) - fell because of excessive shading and low amenity value. Replant with 1 standard ash in the same place.

PRUNE IT OUT (INCLUDING THE ROOTS) IN ORDER TO PREVENT FUTURE PENETRATION TO THE FOUNDATIONS OF THE FLAT AND IN ORDER TO HAVE MORE LIGHT IN THE FLAT.

7. Identification Of Tree(s) And Description Of Works continued ...

N/A

8. Trees - Additional Information

Additional information may be attached to electronic communications or provided separately in paper format.

For all trees

A sketch plan clearly showing the position of trees listed in Question 7 must be provided when applying for works to trees covered by a TPO. A sketch plan is also advised when notifying the LPA of works to trees in a conservation area (see guidance notes). It would also be helpful if you provided details of any advice given on site by an LPA officer.

For works to trees covered by a TPO

Please indicate whether the reasons for carrying out the proposed works include any of the following. If so, your application must be accompanied by the necessary evidence to support your proposals. (See guidance notes for further details)

1. **Condition of the tree(s)** - e.g. it is diseased or you have fears that it might break or fall: ☐ Yes ☐ No
If YES, you are required to provide written arboricultural advice or other diagnostic information from an appropriate expert.

2. **Alleged damage to property** - e.g. subsidence or damage to drains or drives. ☐ Yes ☐ No
If YES, you are required to provide for:

Subsidence

A report by an engineer or surveyor, to include a description of damage, vegetation, monitoring data, soil, roots and repair proposals. Also a report from an arboriculturist to support the tree work proposals.

Other structural damage (e.g. drains, walls and hard surfaces)

Written technical evidence from an appropriate expert, including description of damage and possible solutions.

Documents and plans (for any tree)

Are you providing separate information (e.g. an additional schedule of work for Question 7)? ☒ Yes ☐ No

If YES, please provide the reference numbers of plans, documents, professional reports, photographs etc in support of your application. If they are being provided separately from this form, please detail how they are being submitted.

*. PHOTOGRAPHS - ATTACHED TO THIS APPLICATION

*. DRAWING OF EXACT LOCATION - ATTACHED TO THIS APPLICATION

9. Application For Tree Works - Checklist

Only one copy of the application form and additional information (Question 8) is required. Please use the guidance and this checklist to make sure that this form has been completed correctly and that all relevant information is submitted. Please note that failure to supply precise and detailed information may result in your application being rejected or delayed. You do not need to fill out this section, but it may help you to submit a valid form.

Sketch Plan

- A sketch plan showing the location of all trees (see Question 8)



For all trees

(see Question 7)

- Clear identification of the trees concerned
- A full and clear specification of the works to be carried out



For works to trees protected by a TPO

(see Question 8)

Have you:

- stated reasons for the proposed works?
- provided evidence in support of the stated reasons? in particular:
 - if your reasons relate to the condition of the tree(s) - written evidence from an appropriate expert
 - if you are alleging subsidence damage - a report by an appropriate engineer or surveyor and one from an arboriculturist.
 - in respect of other structural damage - written technical evidence
- included all other information listed in Question 8?



10. Declaration - Trees

I/we hereby apply for consent/give notice for tree work as described in this form and the accompanying plans and additional information.

Signed - Applicant:

O. Weinberger

Or signed - Agent:

N/A

Date (DD/MM/YYYY):

06/09/2009

(This date must not be before the date of sending or hand-delivery of the form)

11. Applicant Contact Details

Telephone numbers

Country code:

+44

National number:

7817541022

Extension number:

—

Country code:

Mobile number (optional):

Country code:

Fax number (optional):

Email address (optional):

12. Agent Contact Details

Telephone numbers

Country code:

National number:

Extension number:

Country code:

Mobile number (optional):

Country code:

Fax number (optional):

Email address (optional):

Electronic communication - If you submit this form by fax or e-mail the LPA may communicate with you in the same manner.

(Please see guidance notes)

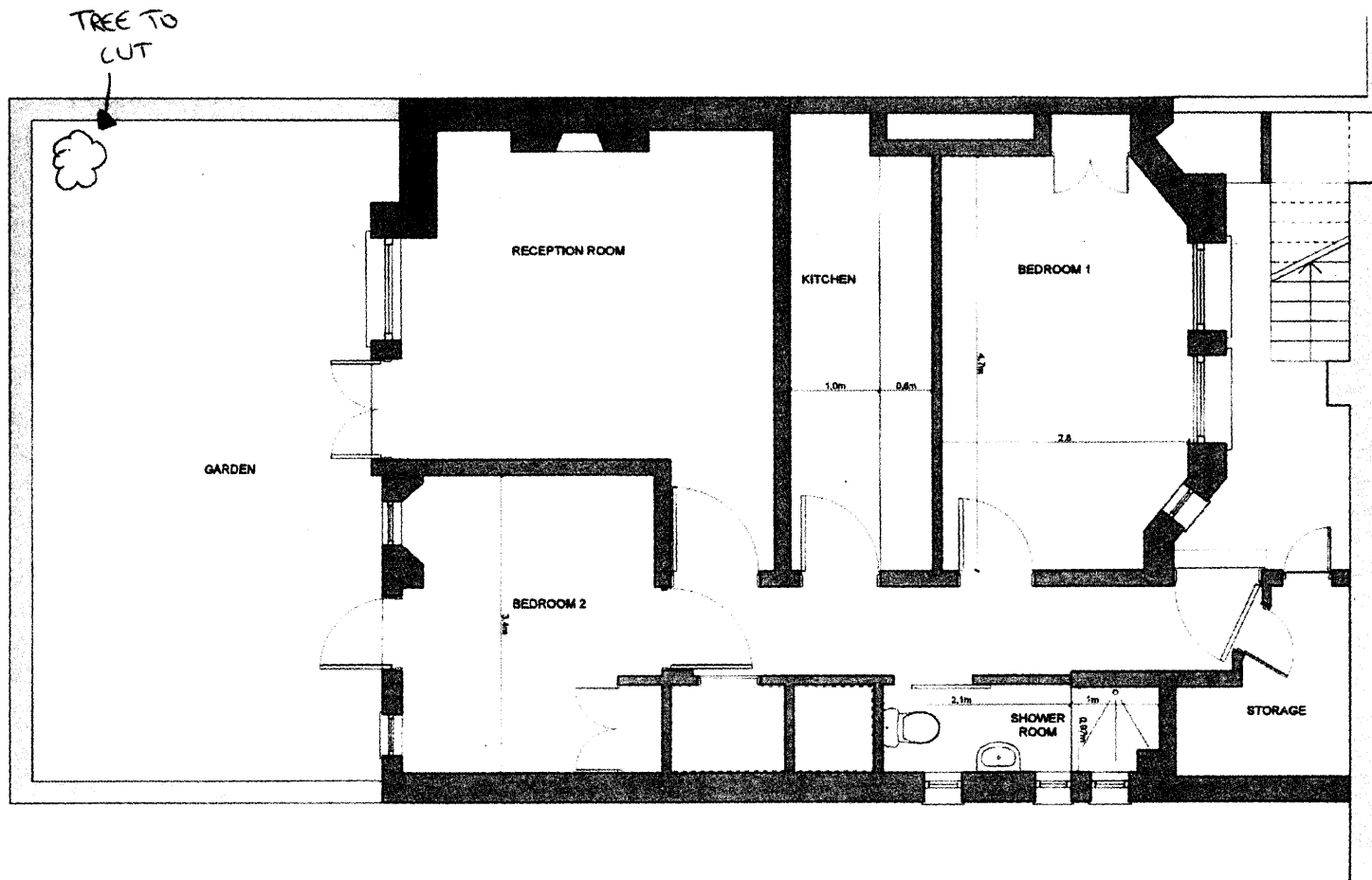

1. Proposed Basement Plan

- First Issue.

26.06.09

NOTES
FOR INFORMATION PURPOSES ONLY
DO NOT SCALE FROM THIS DRAWING

Project: 52A Downhwa 146, MW3 1PA
Client: Mr. & Mrs. Weinberger
Title: Proposed Basement Plan
Scale: 1:50 @ A3
Drawing Ref: 026_102

