

This drawing, the work of architecture to which it relates, and any notes relating to them are protected by copyright. To the extent that this is a design document it is, in addition, protected by design right. All rights in them are reserved. They are provided for your information about the application only. No part of them or any design to which they relate may be reproduced in any form or any means without the prior written permission of Fairview Home Homes Limited, except as expressly permitted by law. The doing of any unauthorised act in relation to them may result in both a civil claim and criminal prosecution.

© john pardey architects
 cad file
 Notes

KEY:

	EXISTING BUILDING FOOTPRINT
--	-----------------------------

rev	date	initials	description

drawing: **GROUND FLOOR PLAN PROPOSED**
 project: **0710-BELMONT STREET**
 drawing no: **710-250**
 revision:
 status: **PLANNING**
 scale @ A1/A3: **1:100 / 1:200** date: **JUNE 09**

JOHN PARDEY ARCHITECTS
 back farm studio
 at leonards road
 east end
 harrington
 hampshire
 SO41 5SR
 t 01590 626468
 f 01590 626547
 mail@johnpardeyarchitects.com
 www.johnpardeyarchitects.com
 JPA Support Ltd. reg in england 449 8655. vat 656 588 581

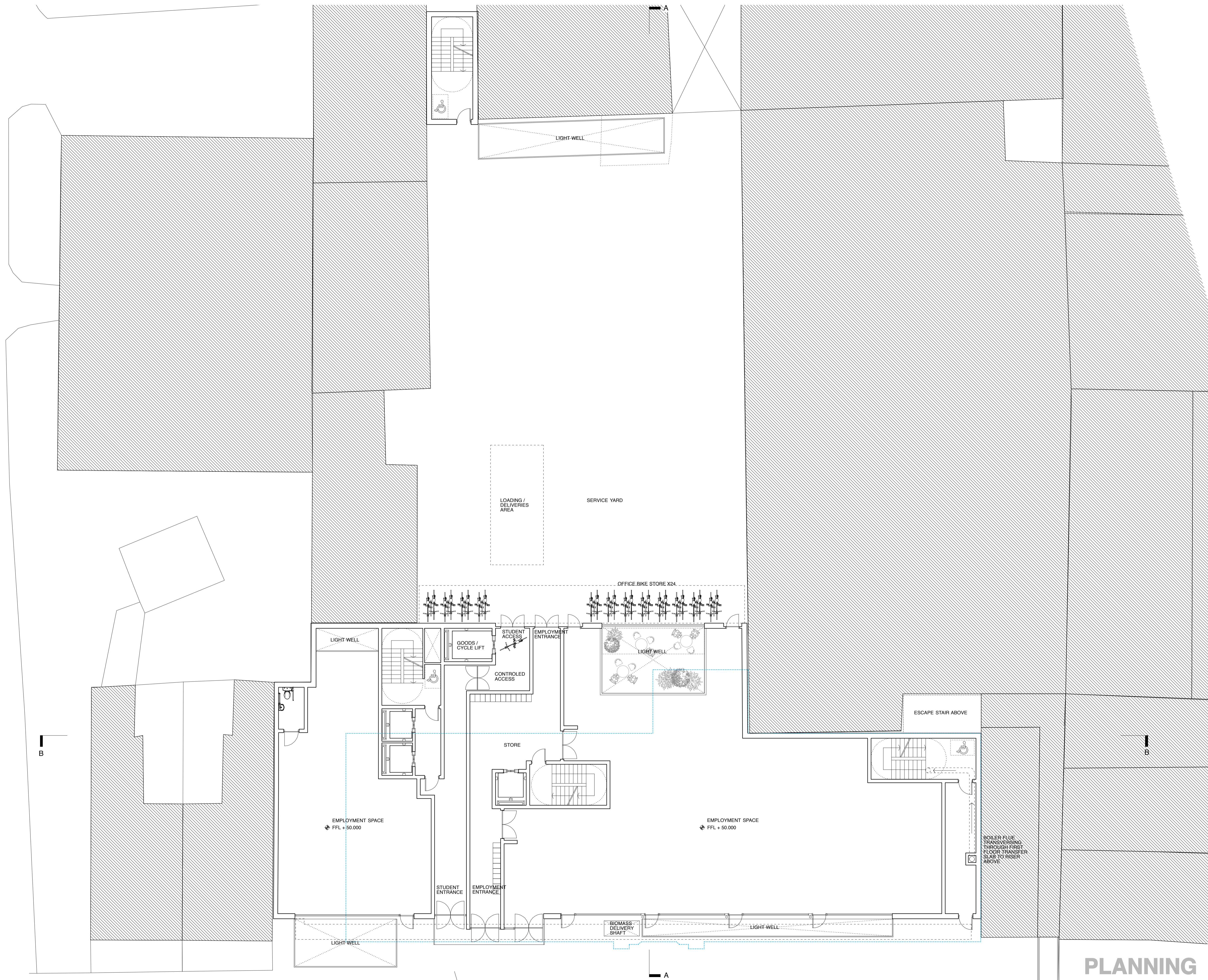

PLANNING