

GROUND FLOOR

43 Shelton Street
KERB
SHELTON STREET

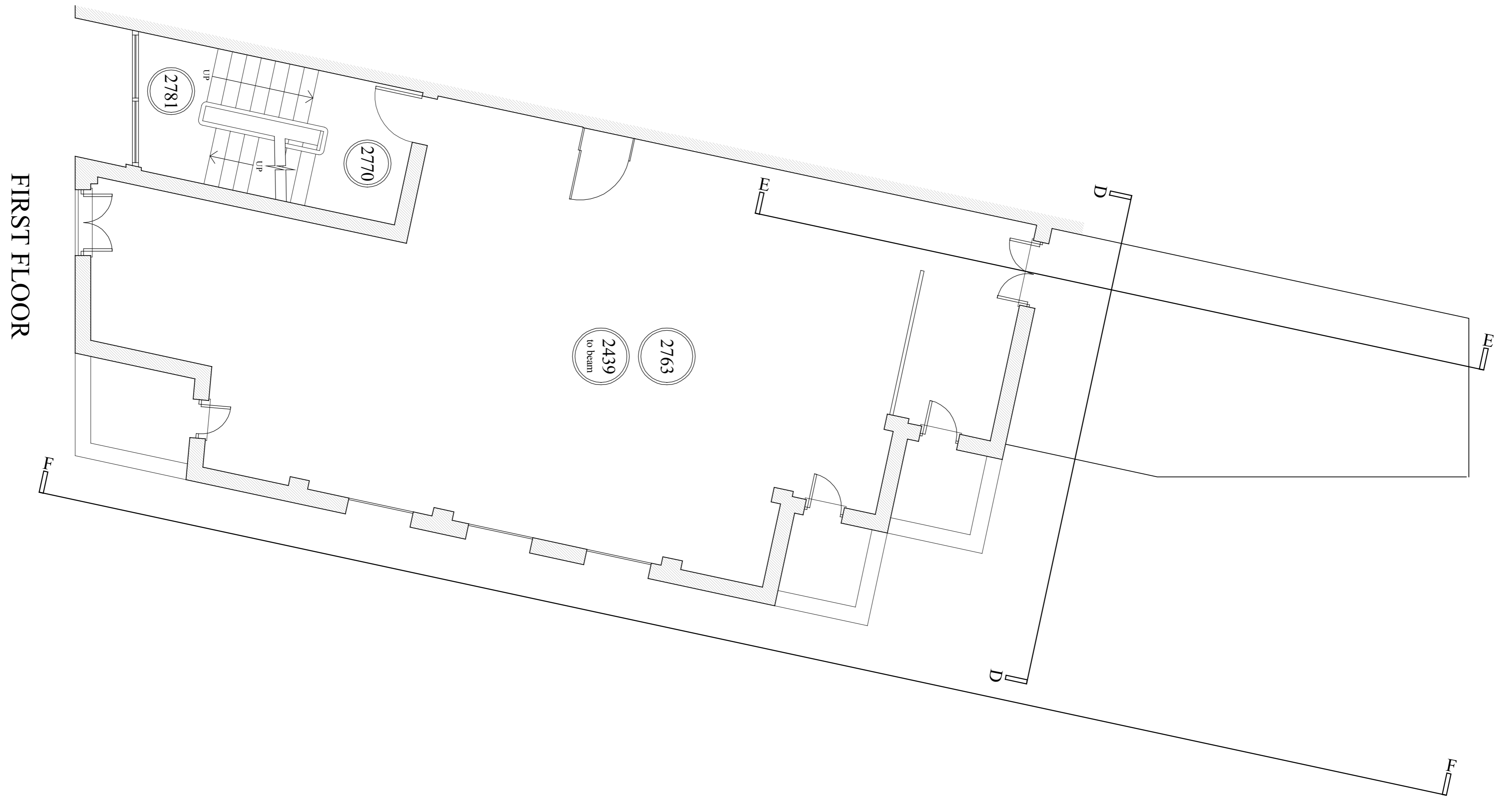

FIRST FLOOR

Notes:

DO NOT SCALE FROM DRAWING.
ALL DIMENSIONS TO BE CONFIRMED ON SITE.

- revA 29-06-2009 Address revised
- revB 15-07-2009 Scale annotation revised
- revC 07-09-2009 Access and SVPs amended
- revD 24-09-2009 First floor balconies shown

Ground & First Floor Plans as Existing

ADDRESS		43 Shelton Street London WC2	
PROJECT NAME		Alterations	
CLIENT		Shaftesbury Covent Garden Ltd	
DATE	SCALE	DATE	SCALE
April 2009	1:100 @ A3	April 2009	1:50 @ A1



1 SANDWICH STREET
LONDON WC1H 9PF
Tel: (020) 7591 7100 Fax: (020) 7591 7121

19525-02
revD

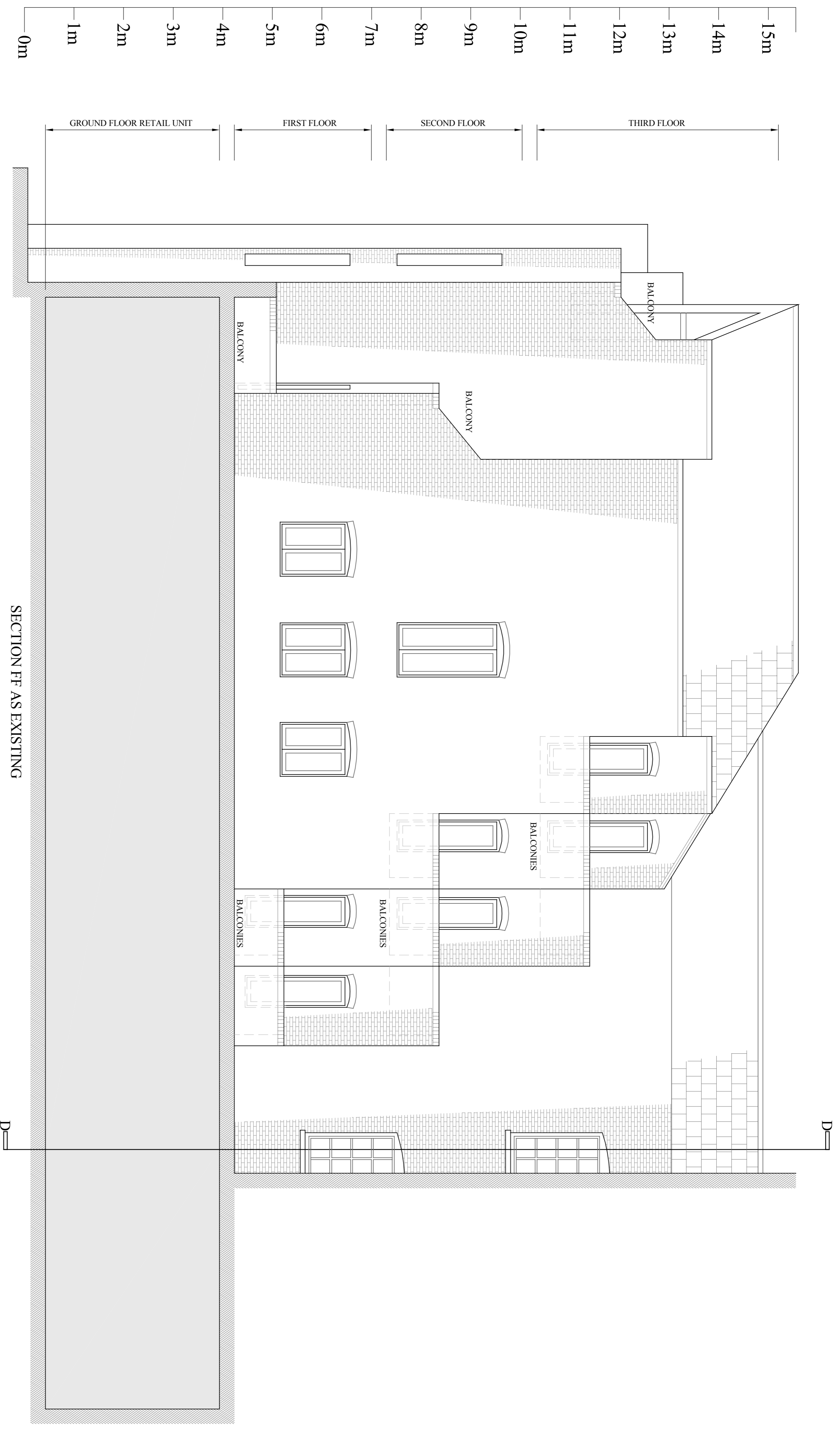

SECTION FF AS EXISTING

Notes:
 DO NOT SCALE FROM DRAWING.
 ALL DIMENSIONS TO BE CONFIRMED ON SITE.
 Rev A 26-06-2009 Address revised.
 Rev B 15-07-2009 Scale annotation revised.
 Rev C 24-09-2009 First floor balconies shown

DRAWING TITLE		Section FF as Existing	
ADDRESS		43 Shelton Street London WC2	
PROJECT NAME		Alterations	
DATE	June 2009	SCALE	1:100 @ A3 1:50 @ A1
CLIENT	Shafesbury Covent Garden Ltd		
DRAWING NO.		19525-09 rev C	
 <p>FRESSON & TEE CHARTERED SURVEYORS 1 SANDWICH STREET LONDON WC1H 9PF Tel: (020) 7391 7100 Fax: (020) 7391 7121</p>			