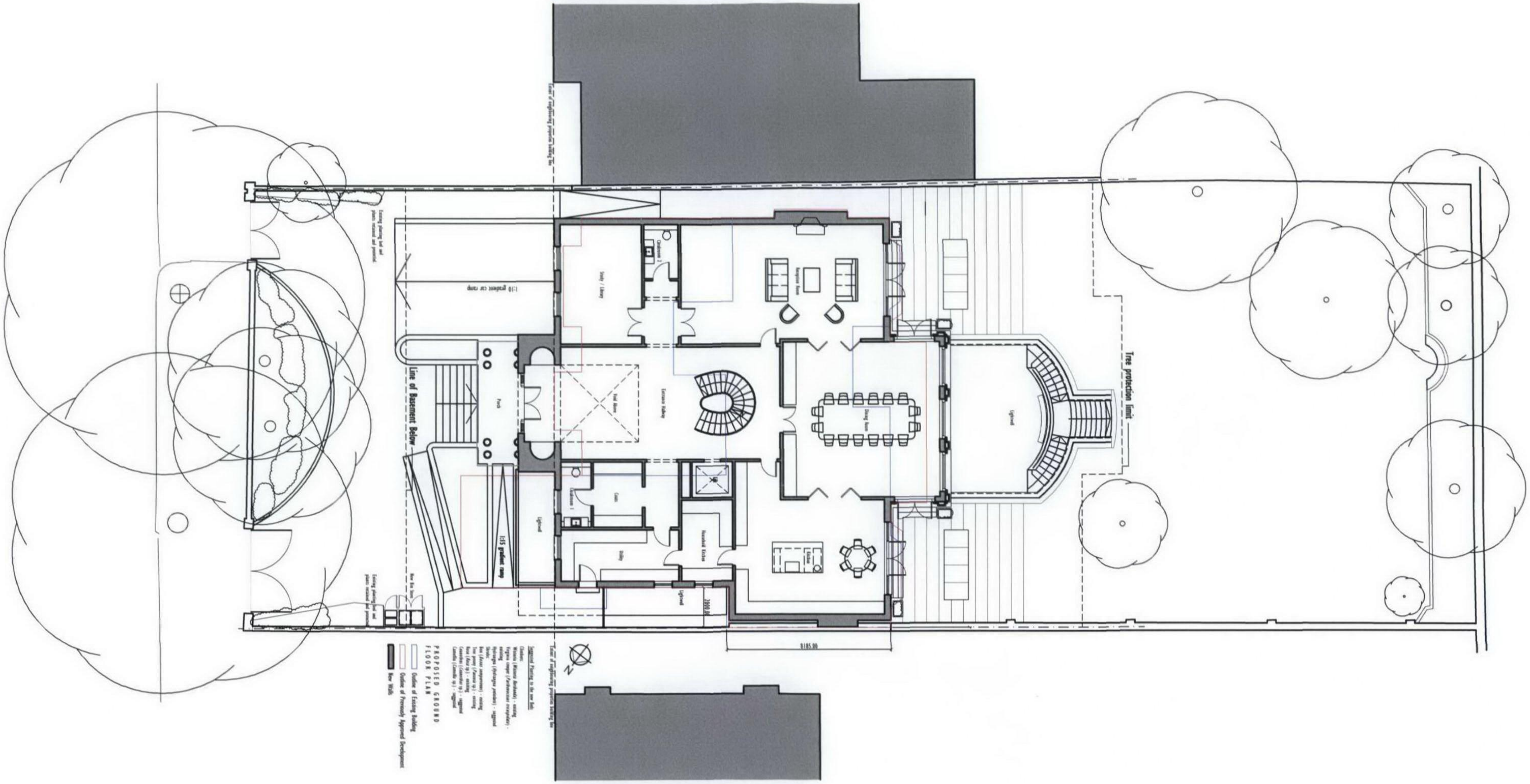

w o l f f
ARCHITECTS

16 lambton place
notting hill
london w11 2sh
tel 020 7229 3125
fax 020 7229 3257
info@wolffarchitects.co.uk

This drawing is protected under Copyright and at no time should any portion of this drawing be reproduced or copied without the permission of the Architect. (Design Copyright Act 1968)

This drawings must not be used for purposes other than that for which it is provided. It is supplied without liability for any errors or omissions.

Drawings only to be scaled for planning application purposes, all dimensions to be checked on site. All drawings subject to Statutory Authority Approval.

no:	rev:	date:
0	First Issue	27.08.09

status: PLANNING

project:	85 Avenue Road London, NW8 6JD	drawing title:	Proposed Site Plan
date:	05.08.09	scale:	1:200
dwg no:	0808-PL2-200	rev no:	0