

33 Mornington Terrace
Camden



FRONT ELEVATION



REAR ELEVATION



FRONT YARD looking south



FRONT YARD looking north

33 Mornington Terrace
Camden

Semi Basement (Lower Ground Floor)



Front Room



Rear Room chimney breast and party wall

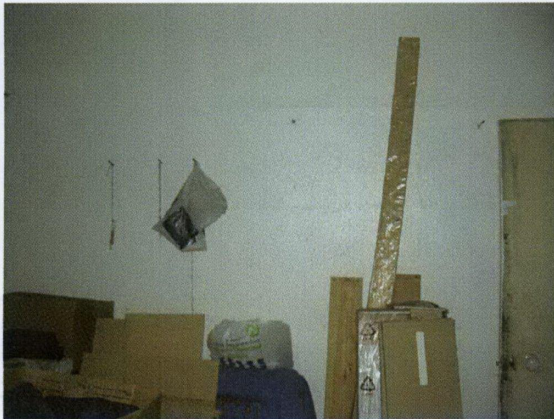

Internal cross wall from Front Room
Where new opening proposed



Existing steel staircase from Ground Floor
Across prop supporting floor joists



Rear Room, rear projection, showing new
floor joists

33 Mornington Terrace
Camden

GROUND FLOOR



FRONT ROOM



FRONT ROOM



REAR ROOM



MAIN HALL AND STAIRCASE



BATHROOM IN REAR PROJECTION



MAIN HALL CEILING

33 Mornington Terrace
Camden

FIRST FLOOR



FRONT ROOM from rear room

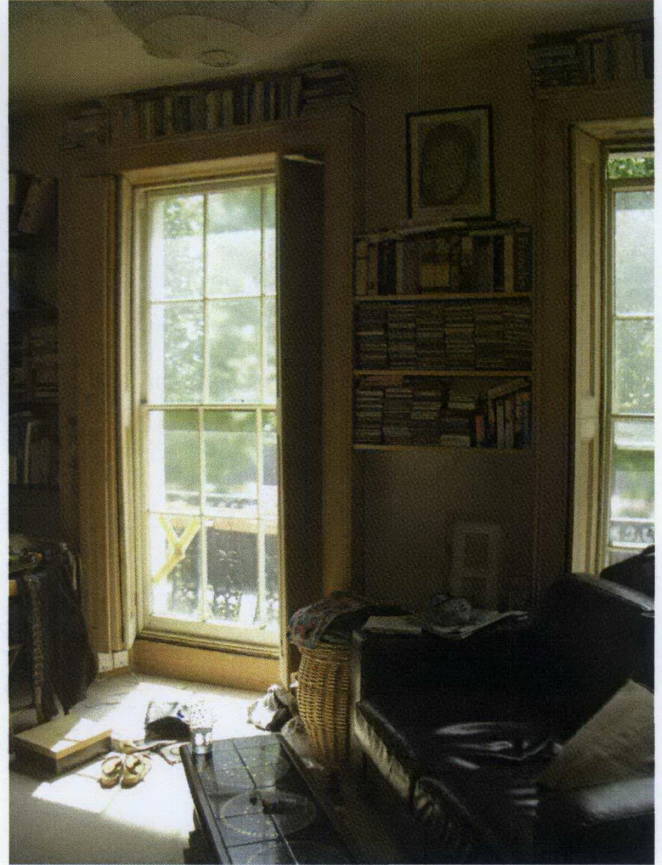

FRONT ROOM, window door case and shutters



Modern Fire door to stairwell from Rear Room

33 Mornington Terrace
Camden

SECOND FLOOR



FRONT ROOM

MODERN PARTITION DIVIDING
REAR ROOM/BATHROOM



REAR BATHROOM



ACCESS FIRE DOOR AND STAIRS
TO THIRD FLOOR

33 Mornington Terrace
Camden

THIRD FLOOR



FRONT ROOM



REAR ROOM showing exposed
studwork

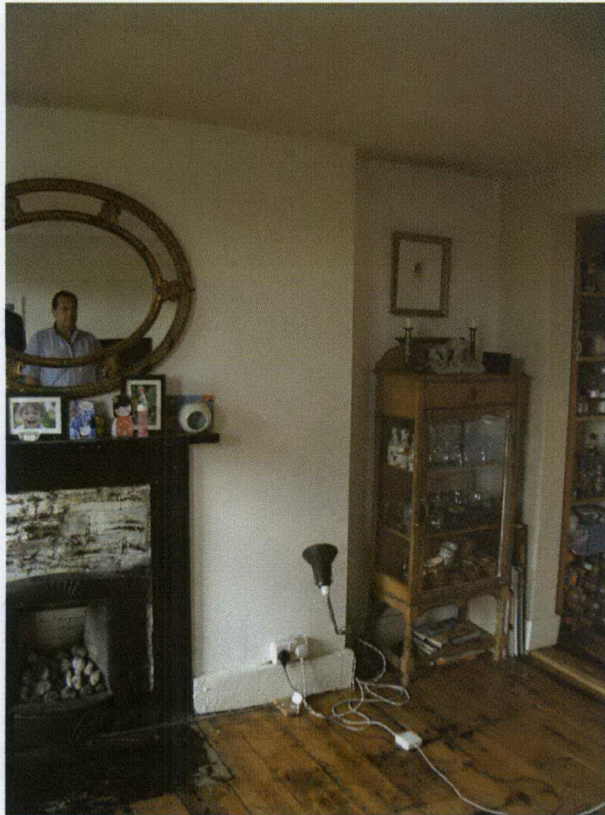

Front Room Chimney breast, location of
proposed en-suite bathroom