

Site Location Plan 1:500

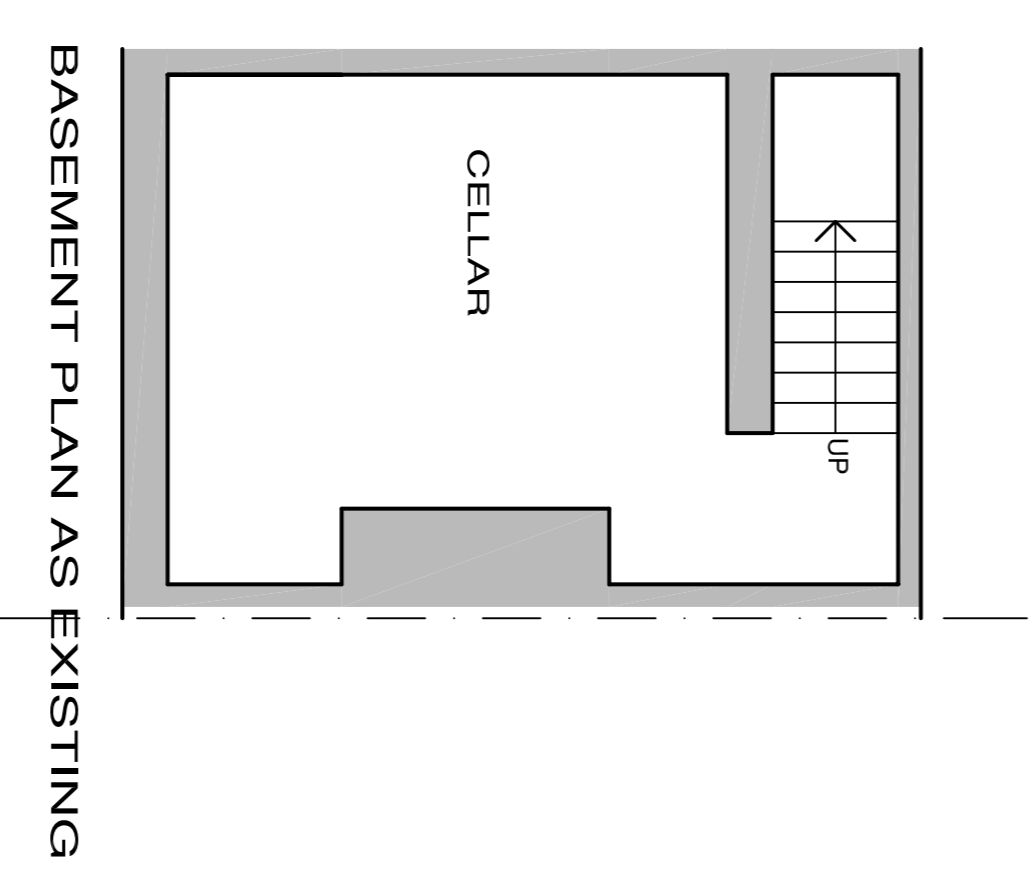

BASEMENT PLAN AS EXISTING

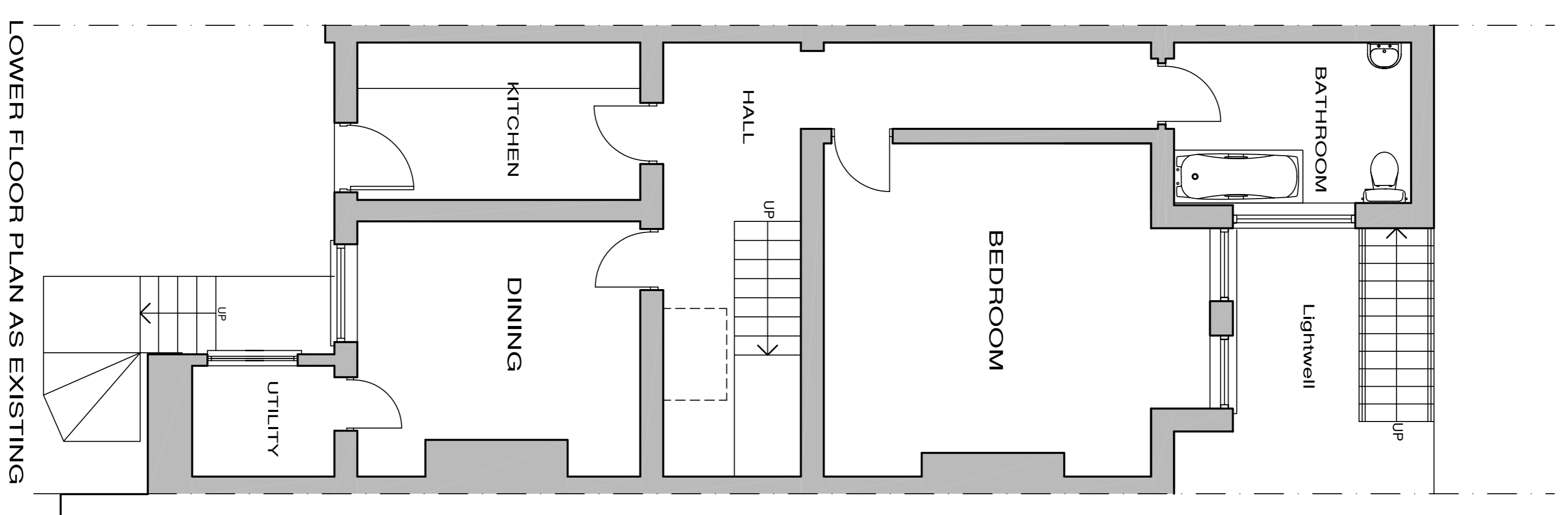

LOWER FLOOR PLAN AS EXISTING

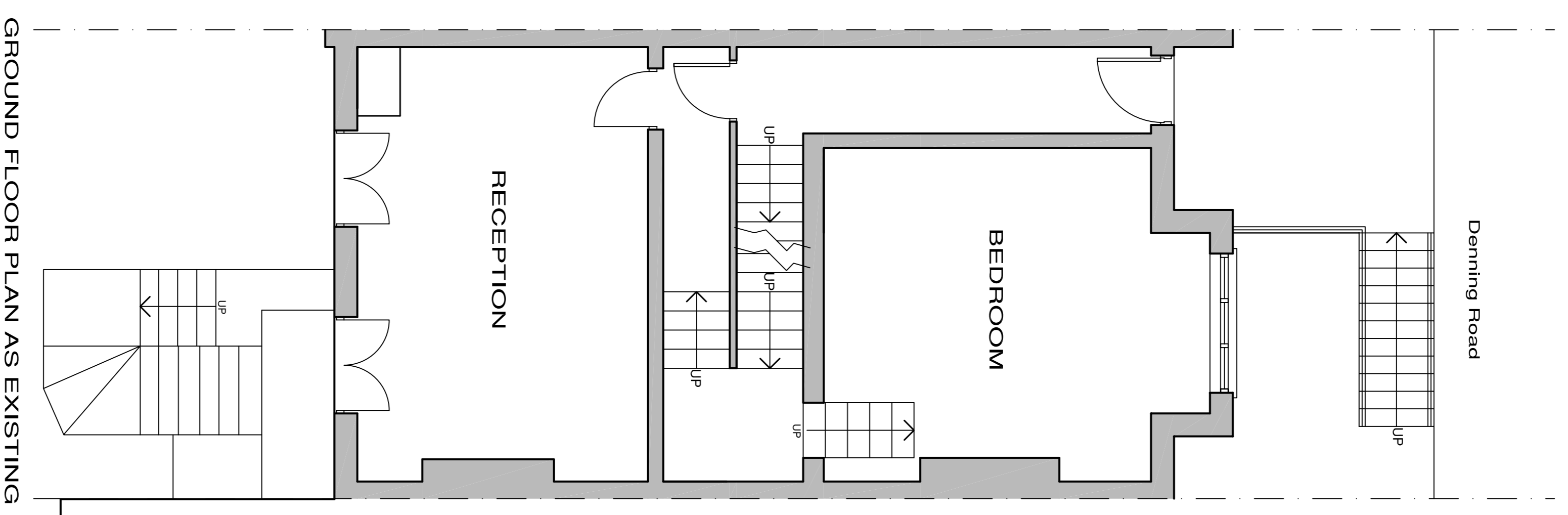

GROUND FLOOR PLAN AS EXISTING

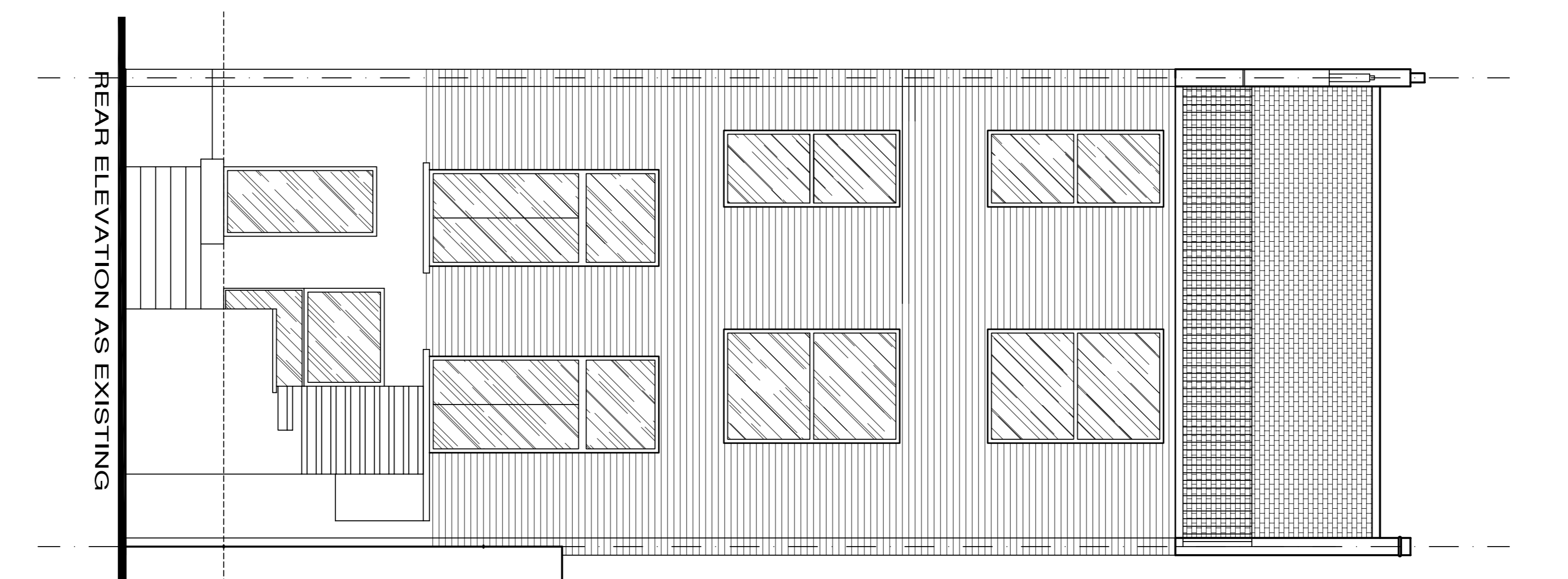

REAR ELEVATION AS EXISTING

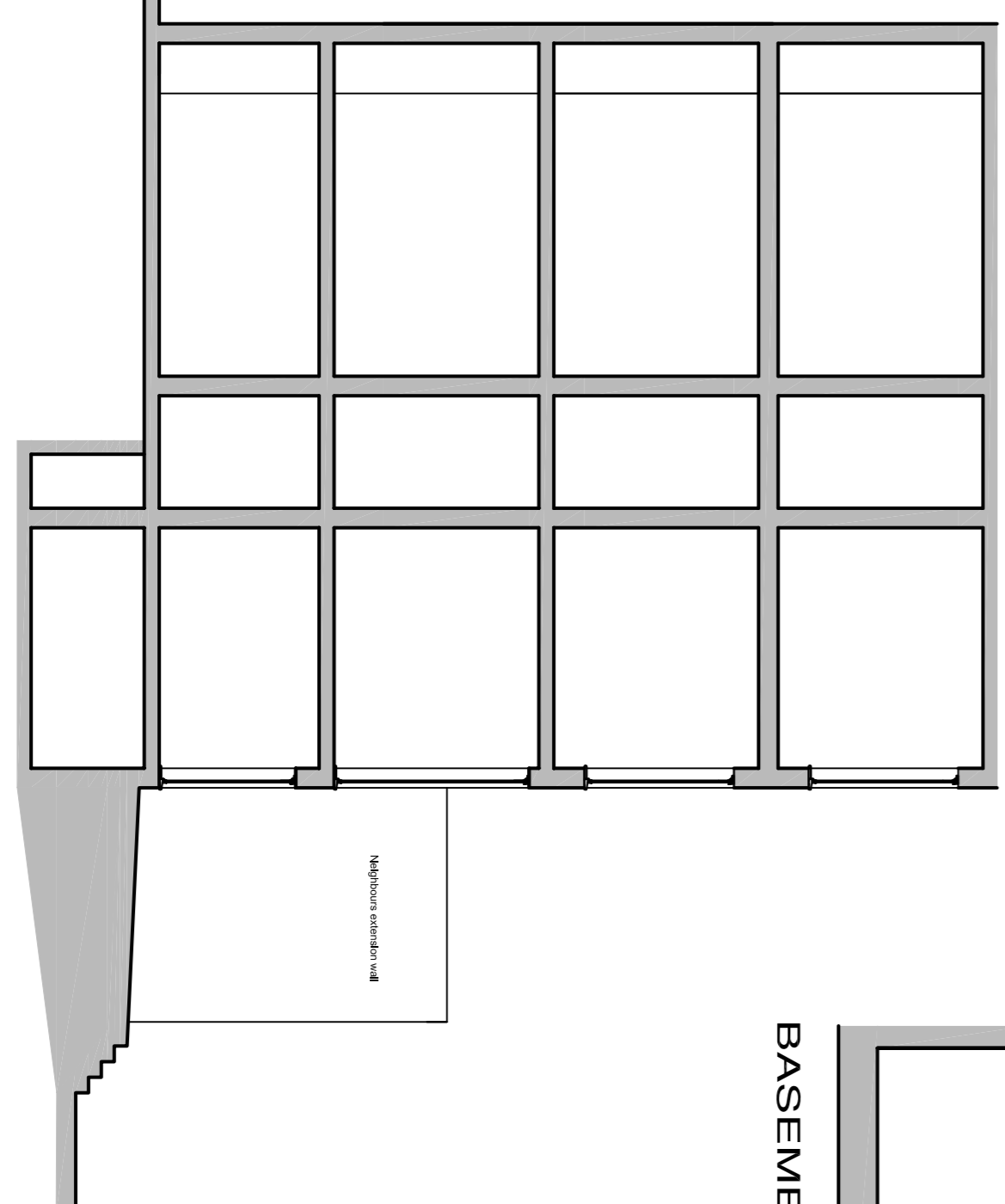

SECTION AS EXISTING 1:100

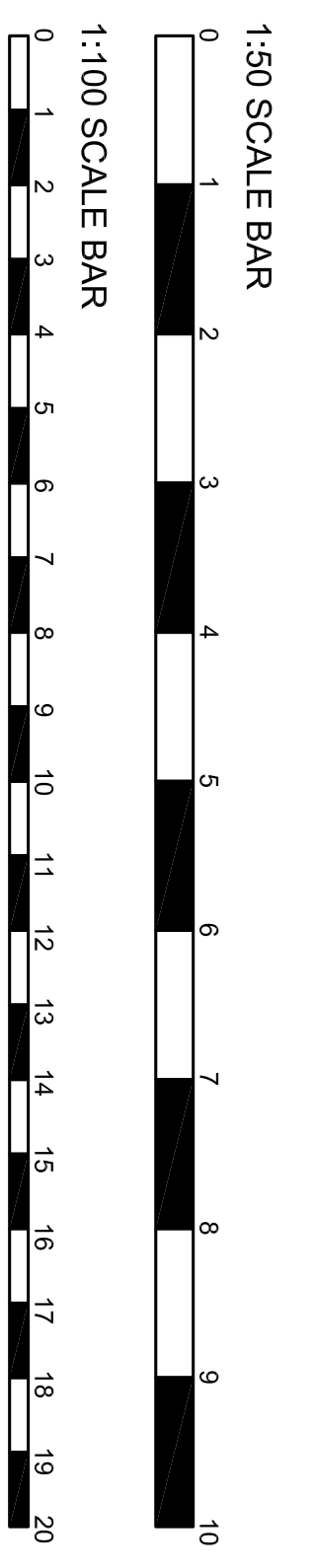

<b>DISCLAIMER</b>	<b>CORRESPONDENT ADDRESS:</b>
THIS DRAWING IS THE PROPERTY OF GDNB LIMITED AND MUST NOT BE COPIED, REPRODUCED OR OTHERWISE DISCLOSED TO A THIRD PARTY WITHOUT PRIOR CONSENT IN WRITING. THIS DRAWING IS TO BE READ IN CONJUNCTION WITH ALL RELEVANT DRAWINGS AND DETAILS. ALL DIMENSIONS MUST BE VERIFIED BY THE CONTRACTOR ON SITE BEFORE PROCEEDING WITH THE WORK.	GDNB LIMITED - (GLOBE DESIGN & BUILD) MIDDLERSEX HAVES DEN Tuffen 209 area 1836 Mail: 07966 896 789 email: info@gdnb.co.uk web: www.gdnb.co.uk Registered in England & Wales No. 06442299
<b>REV/</b>	<b>DRWN DATE DESCRIPTION</b>

	<b>Nadiya Homes - GDNB</b>
<b>PROJECT</b> 43 DENNING ROAD LONDON NW3 1ST	<b>TITLE</b> PROPERTY AS EXISTING PLANNING PERMISSION ISSUE
<b>DATE</b> JUNE 2008 P.P. DRAWN 08-044 / P / 01	<b>ORIG PAPER SIZE</b> A1 REVISION
<b>SCALE</b> 1:50/1:100/1:500	