

Original Sheet Size A1

LEGEND

 Infill walls of timber stud, plasterboard and plaster finish

 Demolitions

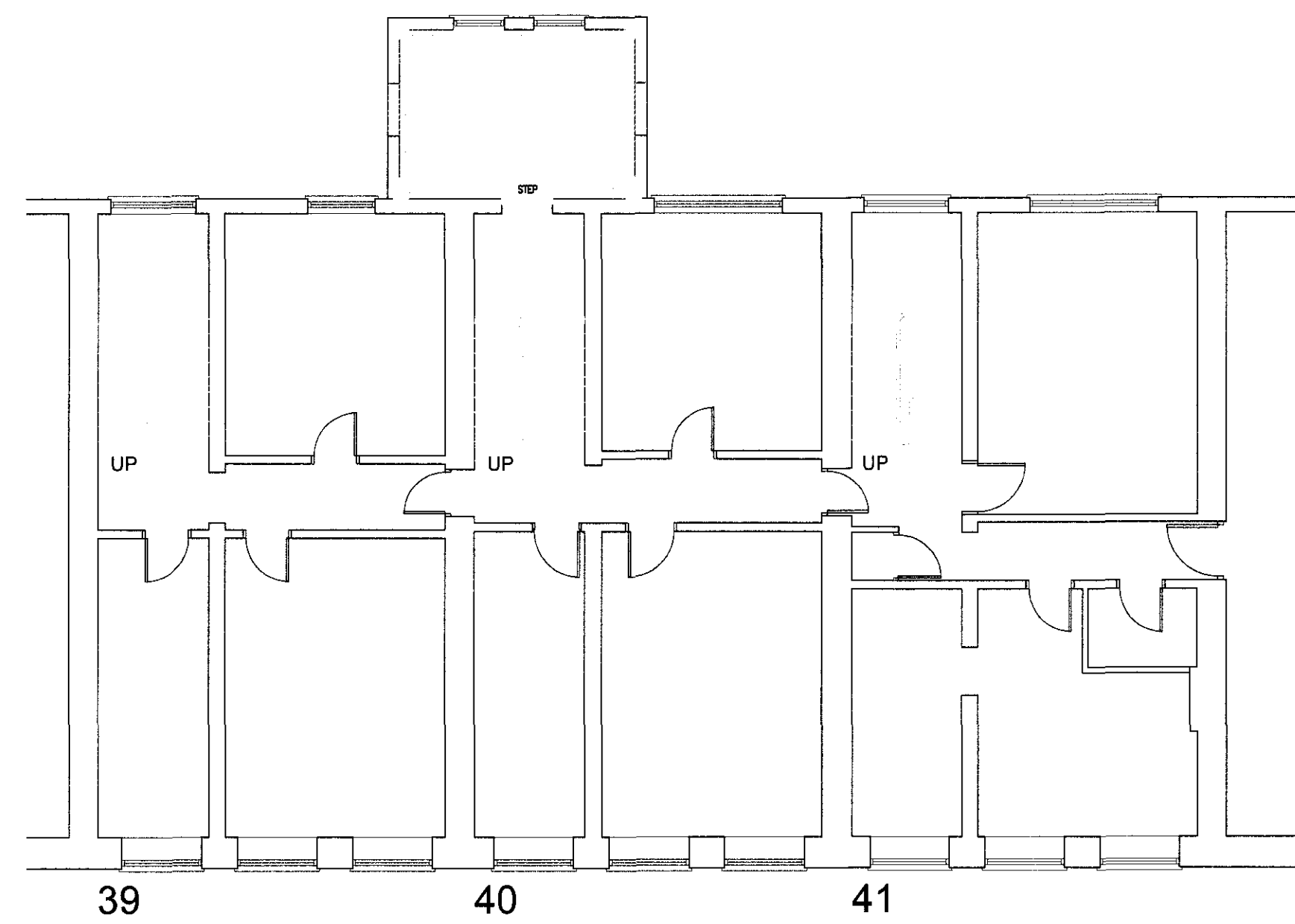

1 EXISTING SECOND FLOOR  
 1 : 100

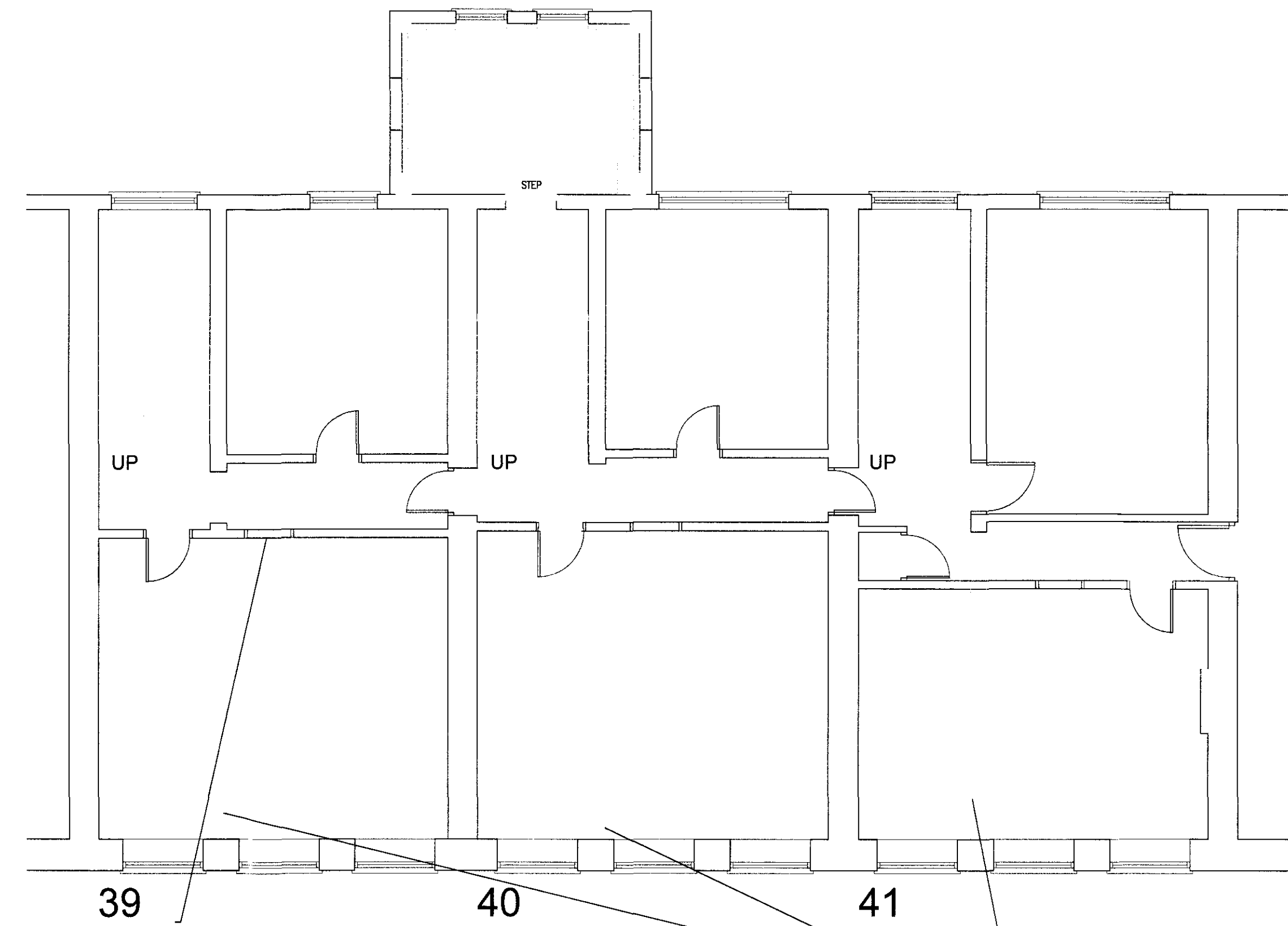

Remove existing doors and lining; provide timber studwork framing and lined with plasterboard, plastered and decorated

Remove existing walls. Repairs to surrounding surfaces

3 PROPOSED WORKS  
 1 : 75

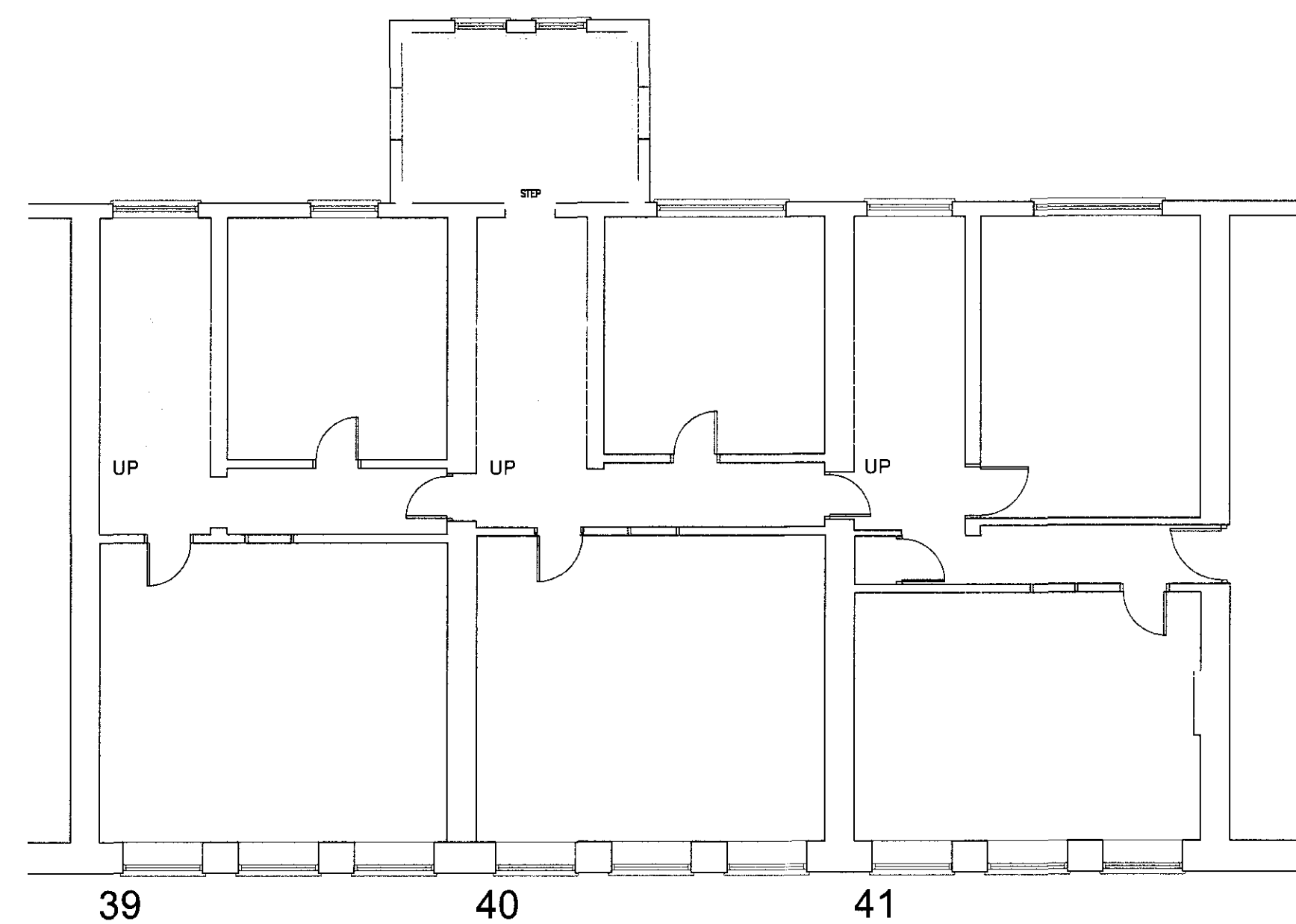

2 EXTENT OF PROPOSED FLOORING AND DECORATIONS  
 1 : 100

|      |               |    |      |
|------|---------------|----|------|
| 0    | INITIAL ISSUE |    |      |
| REV. | DESCRIPTION   | BY | DATE |

| DRAWN | DATE  | CHECKED | DATE  | APPR'D | DATE  |
|-------|-------|---------|-------|--------|-------|
|       | --/-- |         | --/-- | --/--  | --/-- |

CLIENT  
**BIRKBECK COLLEGE**

PROJECT  
**39-41 GORDON SQUARE**

DRAWING TITLE  
**EXISTING AND PROPOSED SECOND FLOOR PLAN**

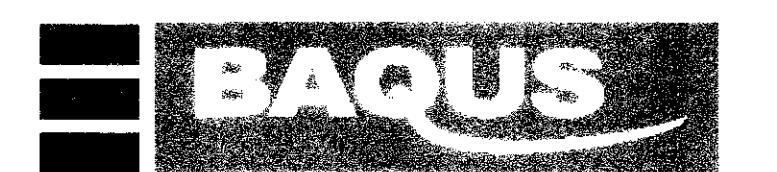

**Denley King**

DEAN PARK HOUSE, 8 - 10 DEAN PARK CRESCENT  
 BOURNEMOUTH, DORSET, BH1 1HL  
 Tel: 01202 204888 www.baqus.co.uk

DRAWING No. **BDK/29051/02**  
 SCALE **VARIOUS** REV.