 INDICATES NEW STRUCTURE

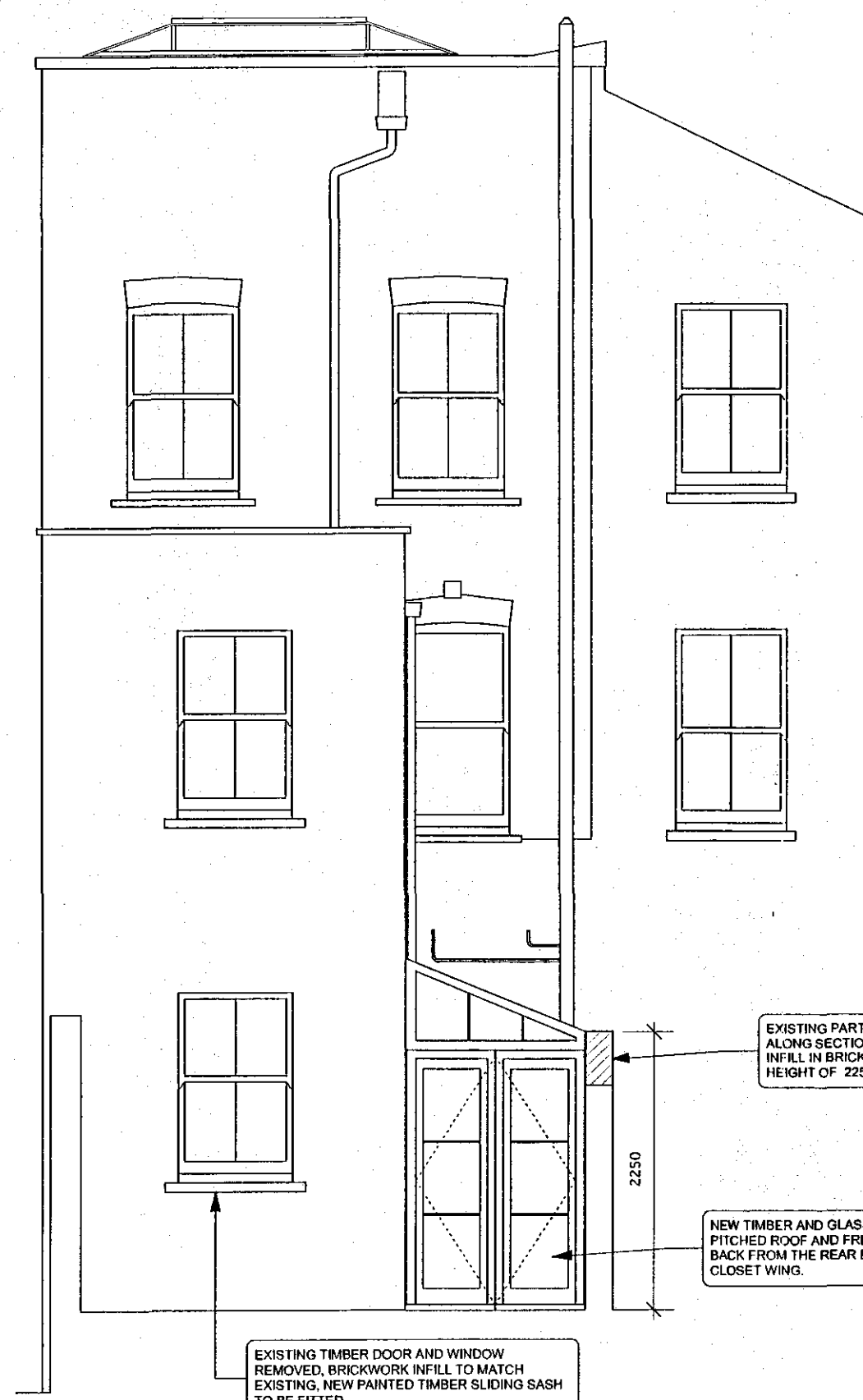

EXISTING PARTY FENCE WALL TO BE RAISED ALONG SECTION OF PROPOSED SIDE RETURN INFILL IN BRICKWORK TO MATCH EXISTING TO HEIGHT OF 2500MM

NEW TIMBER AND GLASS SIDE RETURN INFILL PITCHED ROOF AND FRENCH DOORS TO BE SET BACK FROM THE REAR BUILDING LINE OF THE CLOSET WING

EXISTING TIMBER DOOR AND WINDOW REMOVED, BRICKWORK INFILL TO MATCH EXISTING, NEW PAINTED TIMBER SLIDING SASH TO BE FITTED.

Rear Elevation



FACING BRICKWORK TO BE IN SECOND HAND SELECTED LONDON STOCK BRICK TO MATCH EXISTING.

NEW PAINTED TIMBER AND GLAZED FRENCH DOORS

EXISTING DOOR OPENING RETAINED

SECTION B-B

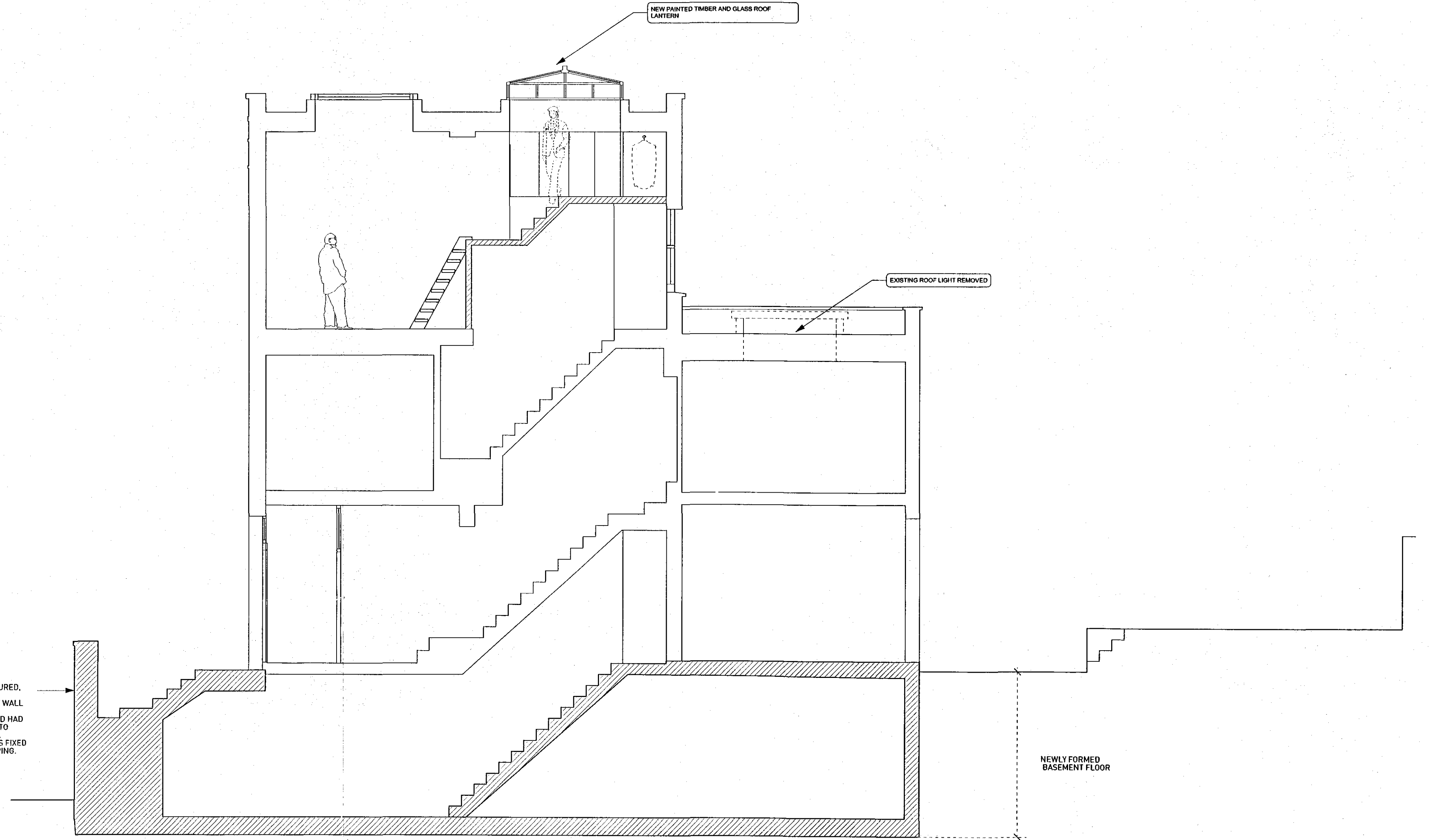

NEW PAINTED TIMBER AND GLASS ROOF LANTERN

EXISTING ROOF LIGHT REMOVED

FRONT STEPS RECONFIGURED, TO BE CLAD IN NEW YORKSTONE, NEW FRONT WALL AND PIERS TO BE CONSTRUCTED IN SECOND HAND SELECTED STOCK BRICK TO MATCH THE MAIN HOUSE, BLACK PAINTED RAILINGS FIXED TO THE TOP OF TONE COPING.

NEWLY FORMED BASEMENT FLOOR

Section A-A

**GENERAL NOTES:**  
Do not scale from this drawing.  
Check drawing on receipt and immediately report any discrepancies to the Architect.  
Verify all dimensions and levels on site prior to construction.

No.	Date	Revision Notes
A	8/10/09	Addition of Lighthwell Section B-B

**PLANNING**

Project <b>51 FLASK WALK LONDON, NW3 1HH</b>		
Drawing <b>REAR ELEVATION AND SECTION</b>		
Project No <b>1025</b>	Drawing No <b>TP103</b>	Revision <b>A</b>
Scale 1:50 / 1:100 A1/A3	Date <b>SEPT 09</b>	Revised -