

View D

<p>© Copyright. Do not scale this drawing.</p> <p>Check all dimensions and levels on site. Only to be used on the site for which designed. The electronic transmission of designs/information contained in this drawing is carried out entirely at the User's risk and Kendall Kingscott Ltd. will have no liability for any errors or inaccuracies arising therefrom. The production of amended or updated information from the said designs/information by the User is entirely the responsibility of the User and Kendall Kingscott shall have no responsibility in respect thereof whatsoever.</p>		
Rev.	Date	Note

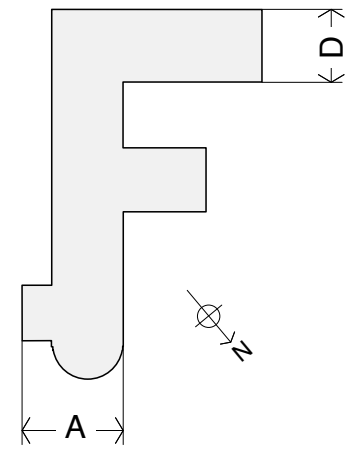

Kendall Kingscott

Chartered Architects
Chartered Building Surveyors
Project Managers
CDM Coordinators

Rivendell Court
174 Terrace Road
Walton on Thames
Surrey
KT12 2ED
T 01932 222271
F 01932 243247
www.kendallkingscott.co.uk

Project

THE OLD BUILDING

Refurbishment Of Windows

Client

SOAS

Drawing Title

Existing Elevations

Veivs A & D

CAD Ref: 1

Status

080228 E(0)01

Scale

1:50 @ A1

Date

Sept 2009

Drawn

DC

Checked

TS

© Copyright.
Do not scale this drawing.
Check all dimensions and levels on site. Only to be used on the site for which designed. The electronic transmission of design information contained in this drawing is carried out entirely at the User's risk and Kendall Kingscott Ltd. will have no liability for any errors or inaccuracies arising therefrom. The production of amended or updated information from the said design information by the User is entirely the responsibility of the User and Kendall Kingscott shall have no responsibility in respect thereof whatsoever.

Rev.	Date	Note



View B

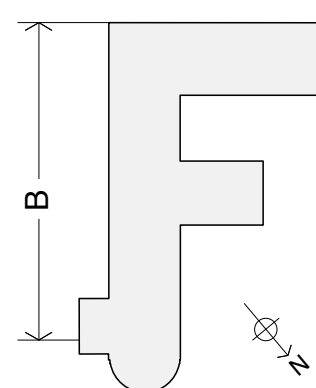

Kendall Kingscott
Chartered Architects
Chartered Building Surveyors
Project Managers
CDM Coordinators
Rivendell Court
174 Terrace Road
Walton on Thames
Surrey
KT12 2ED
T 01932 222271
F 01932 243247
www.kendallkingscott.co.uk



Project

THE OLD BUILDING

Client

Refurbishment Of Windows

Drawing Title

SOAS

Existing Elevations

Views B

CAD Ref: 1

Status

080228 E(0)02

Scale

1:50 @ A0

Drawn

DC

Date

Sept 09

Checked

TS

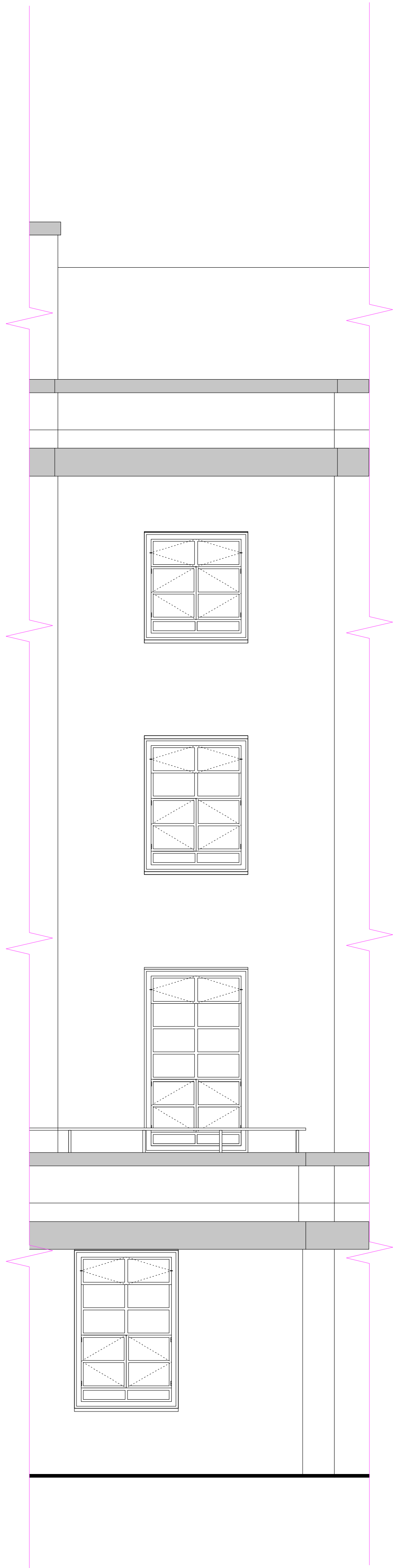

<div><div><div></div></div><div>Copyright. Do not scale this drawing.</div></div> <div>Check all dimensions and levels on site. Only to be used on the site for which designed. The electronic transmission of designs/information contained in this drawing is carried out entirely at the User's risk and Kendall Kingscott Ltd. will have no liability for any errors or inaccuracies arising therefrom. The production of amended or updated information from the said designs/information by the User is entirely the responsibility of the User and Kendall Kingscott shall have no responsibility in respect thereof whatsoever.</div>		
Rev.	Date	Note

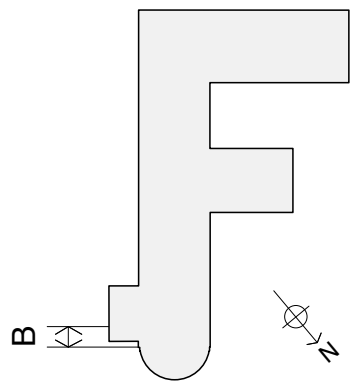

Kendall Kingscott

Chartered Architects
Chartered Building Surveyors
Project Managers
CDM Coordinators

Rivendell Court
174 Terrace Road
Walton on Thames
Surrey
KT12 2ED
T 01932 222271
F 01932 243247
www.kendallkingscott.co.uk



Project

THE OLD BUILDING
Refurbishment Of Windows

Client

SOAS

Drawing Title

Existing Elevations
Veivs A & D

CAD Ref: 1

Status

080228 E(0)03

Scale
Date

1:50 @ A1
Sept 2009

Drawn
Checked

DC
TS

Rev.	Date	Note



View C

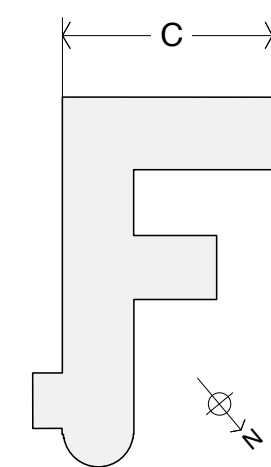

© Copyright.
Do not scale this drawing.
Check all dimensions and levels on site. Only to be used on the site for which designed. The electronic transmission of design information contained in this drawing is carried out entirely at the User's risk and Kendall Kingscott Ltd. will have no liability for any errors or inaccuracies arising therefrom. The production of amended or updated information from the said design information by the User is entirely the responsibility of the User and Kendall Kingscott shall have no responsibility in respect thereof whatsoever.

Rev.	Date	Note

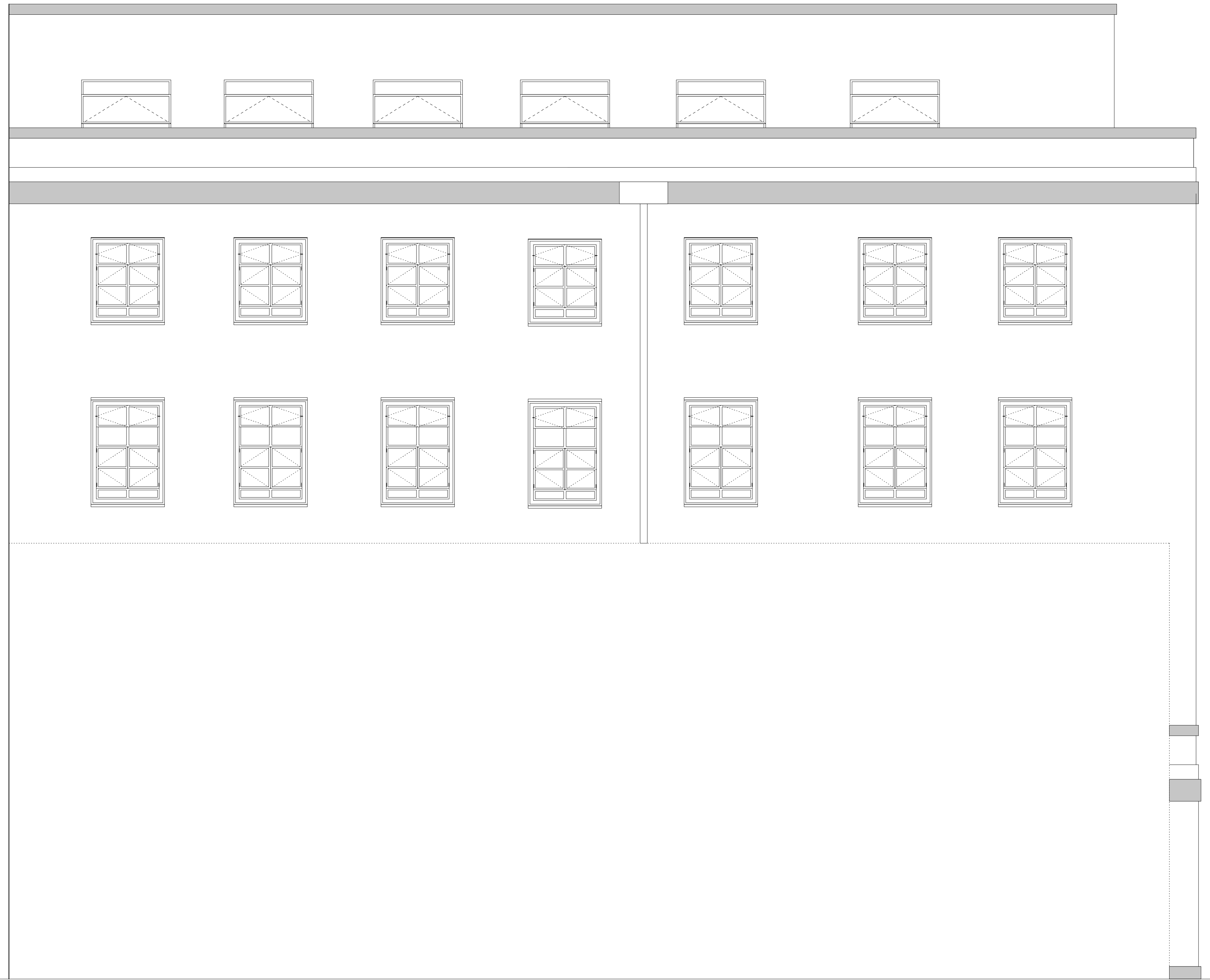

View E

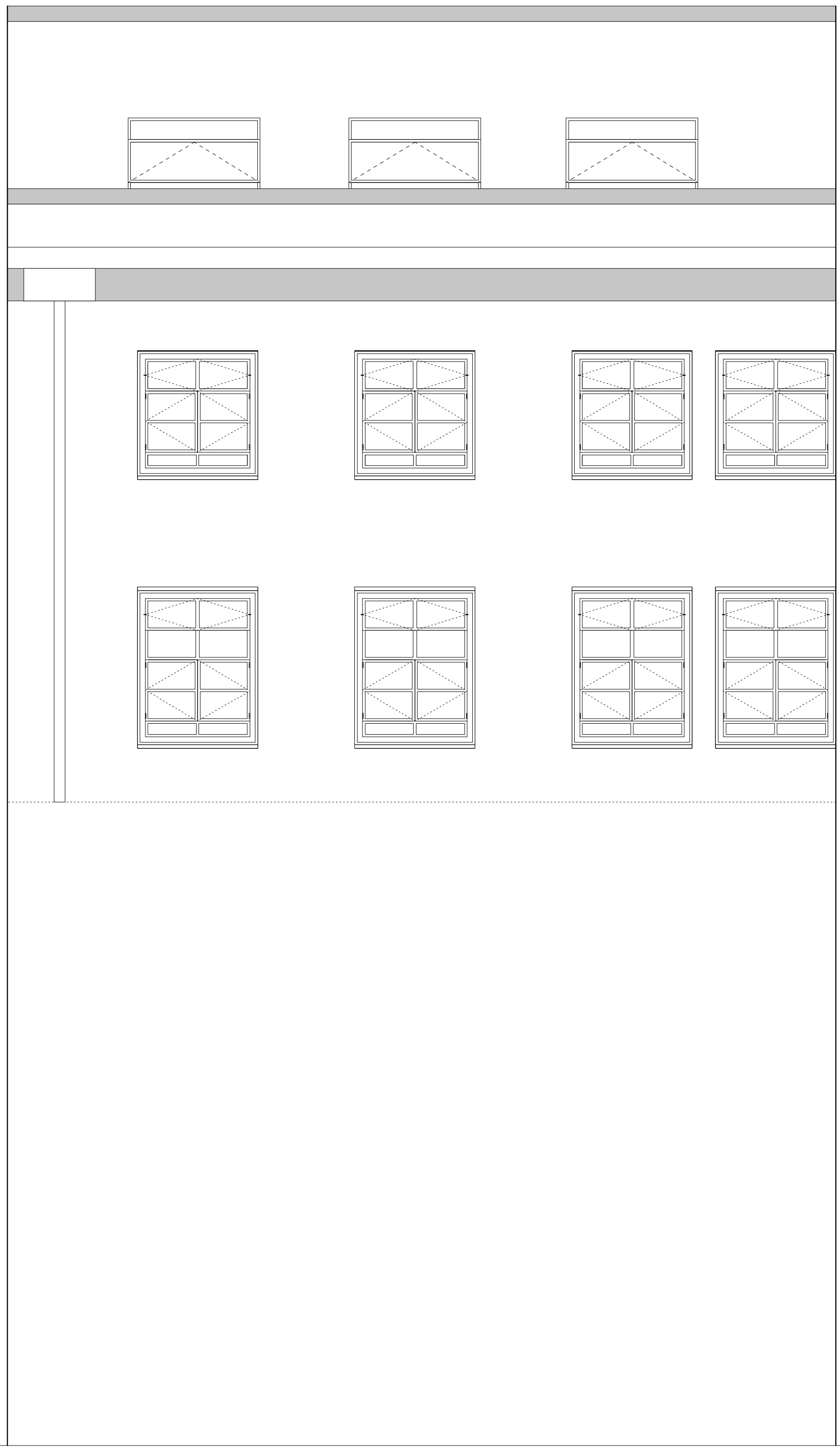

View F

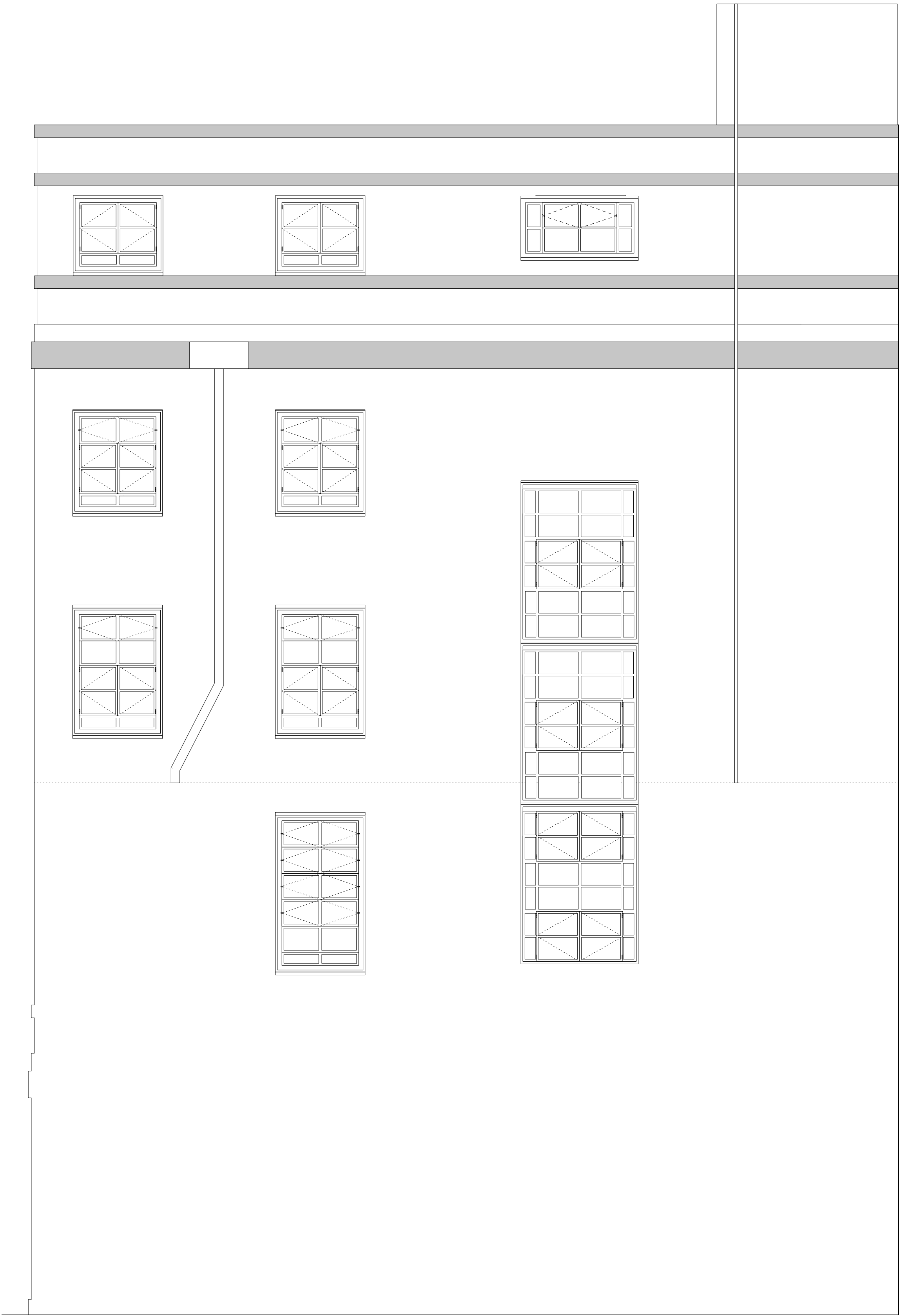

View G

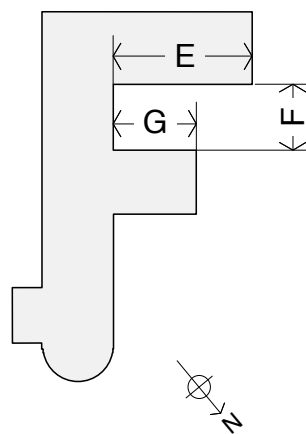

Kendall Kingscott

Chartered Architects

Chartered Building Surveyors

Project Managers

CDM Coordinators

Rivendell Court

174 Terrace Road

Walton on Thames

Surrey

KT12 2ED

T 01932 222271

F 01932 243247

www.kendallkingscott.co.uk



Project

THE OLD BUILDING

Refurbishment Of Windows

Client

SOAS

Drawing Title

Existing Elevations

Views E, F & G

CAD Ref: 1

Status

080228 E(0)05

Scale
Date

1:50 @ A0
Sept 09

Drawn
Checked

DC
TS



View H

<div><div><div></div></div><div>Copyright.</div></div> <div>Do not scale this drawing.</div> <div>Check all dimensions and levels on site. Only to be used on the site for which designed. The electronic transmission of designs/information contained in this drawing is carried out entirely at the User's risk and Kendall Kingscott Ltd. will have no liability for any errors or inaccuracies arising therefrom. The production of amended or updated information from the said designs/information by the User is entirely the responsibility of the User and Kendall Kingscott shall have no responsibility in respect thereof whatsoever.</div>		
Rev.	Date	Note

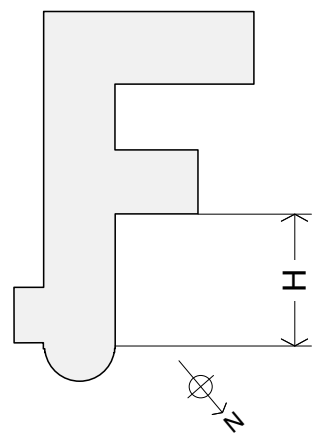

Kendall Kingscott

Chartered Architects
Chartered Building Surveyors
Project Managers
CDM Coordinators

Rivendell Court
174 Terrace Road
Walton on Thames
Surrey
KT12 2ED
T 01932 222271
F 01932 243247
www.kendallkingscott.co.uk



Project

THE OLD BUILDING

Refurbishment Of Windows

Client

SOAS

Drawing Title

Existing Elevations

Veiw H

CAD Ref: 1

Status

080228 E(0)06

Scale

1:50 @ A1

Drawn

DC

Date

Sept 2009

Checked

TS

Rev.	Date	Note



View C

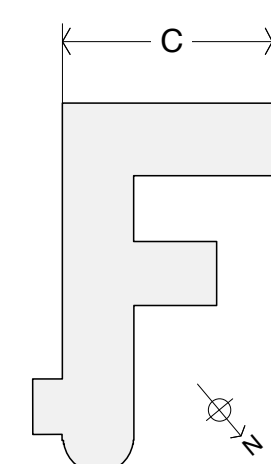

Rev.	Date	Note

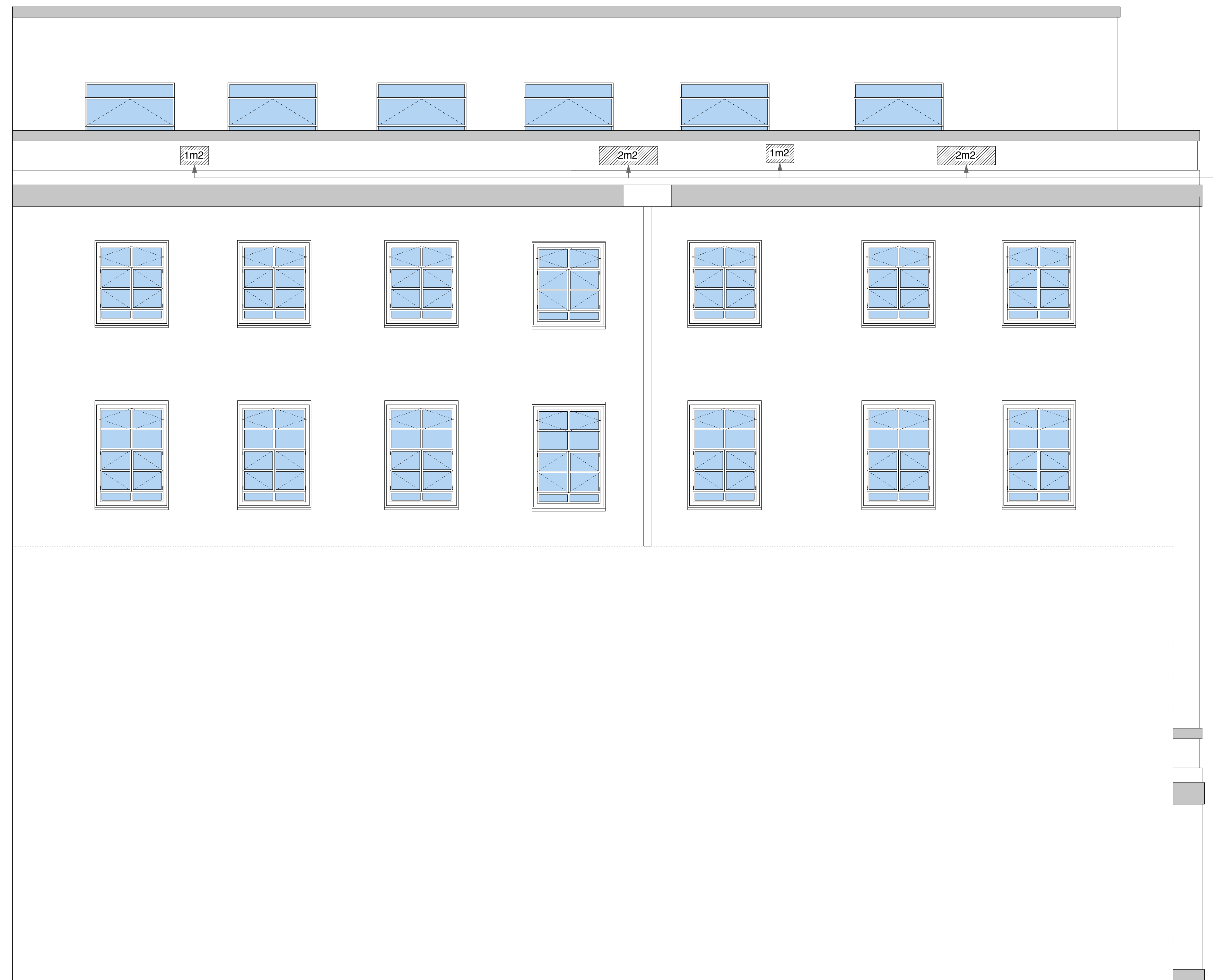

View E

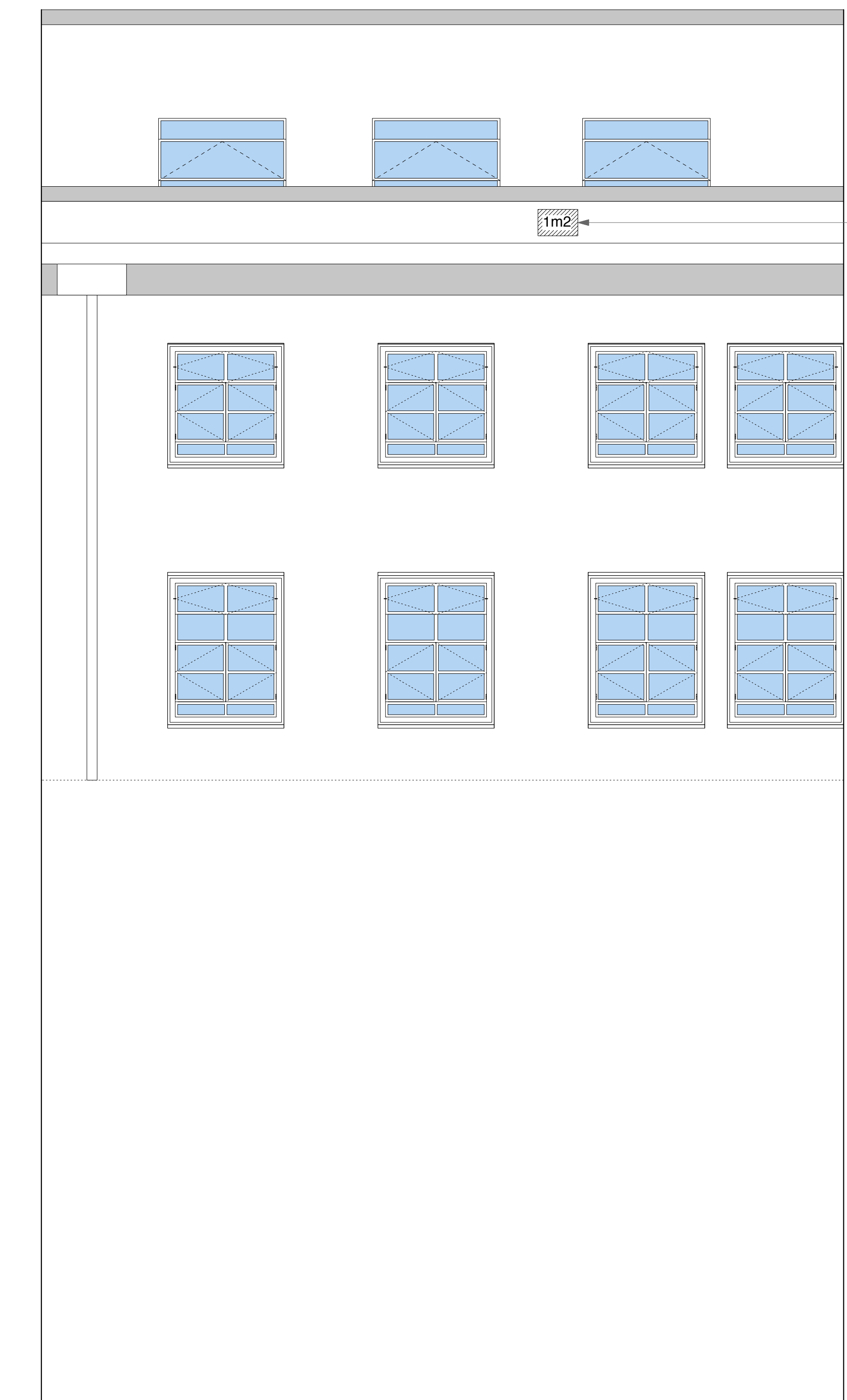

View F

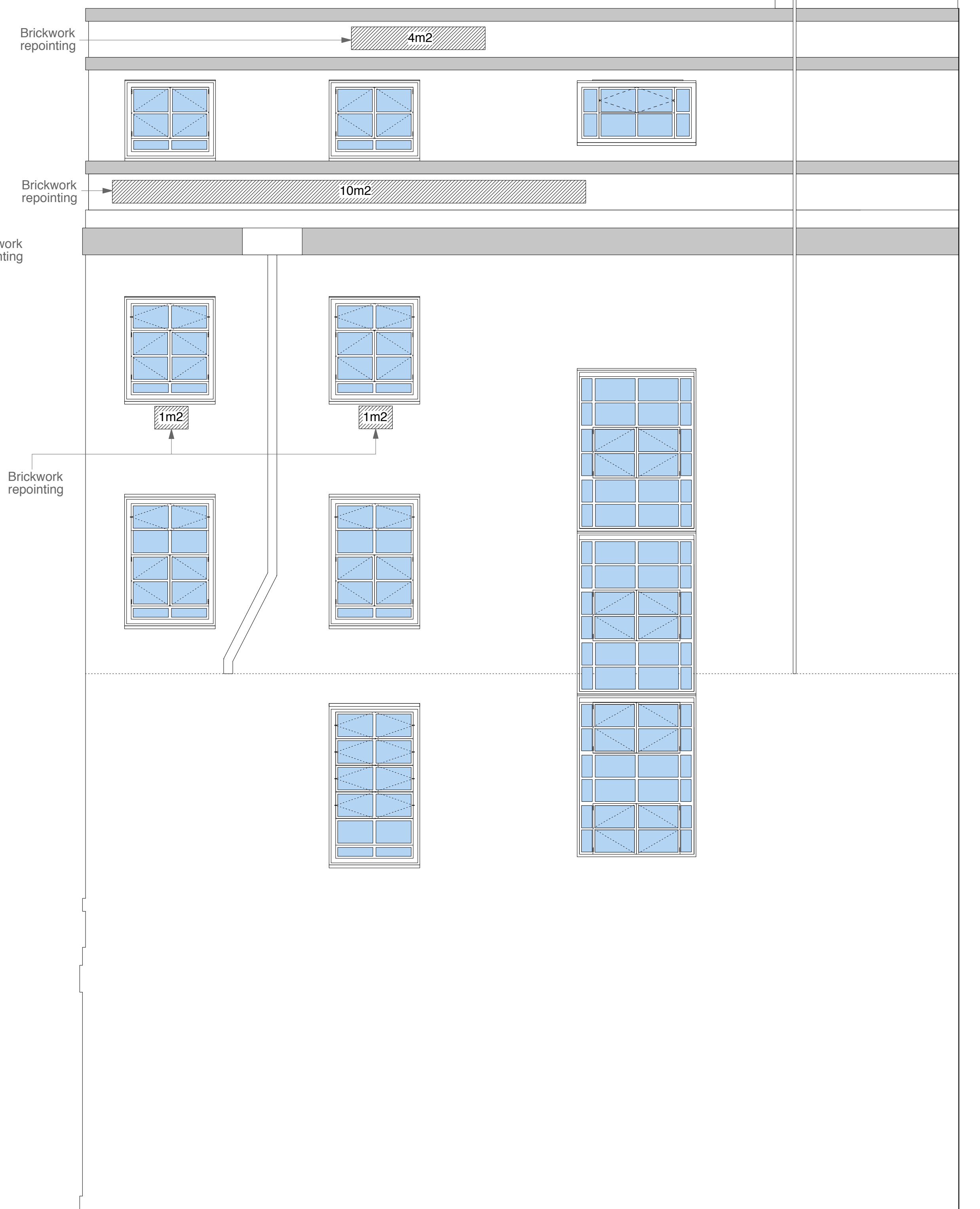

View G

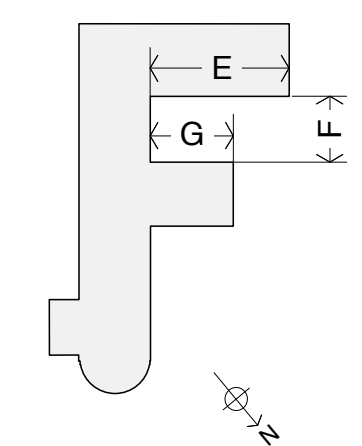

© Copyright.
Do not scale this drawing.
Check all dimensions and levels on site. Only to be used on the site for which designed. The electronic transmission of designs/information contained in this drawing is carried out entirely at the User's risk and Kendall Kingscott Ltd. will have no liability for any errors or inaccuracies arising therefrom. The production of amended or updated information from the said designs/information by the User is entirely the responsibility of the User and Kendall Kingscott shall have no responsibility in respect thereof whatsoever.

Rev.	Date	Note

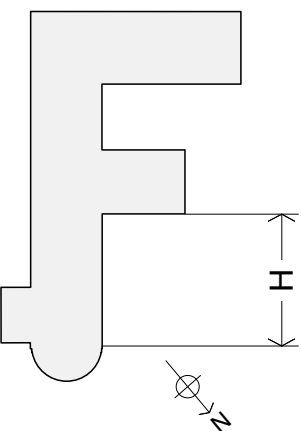

Damaged Cill to be repaired

Areas of heavily recessed mortar to be repointed.

Damaged brick to be repaired

RENDER

View H

Kendall Kingscott

Chartered Architects
Chartered Building Surveyors
Project Managers
CDM Coordinators
Rivendell Court
174 Terrace Road
Walton on Thames
Surrey
KT12 2ED
T 01932 222271
F 01932 243247
www.kendallkingscott.co.uk



Project	THE OLD BUILDING
Client	SOAS
Drawing Title	Proposed Elevations
CAD Ref: 1	Status

080228 E(0)12

Scale	1:50 @ A1	Drawn	DC
Date	Sept 2009	Checked	TS

Rev.	Date	Note

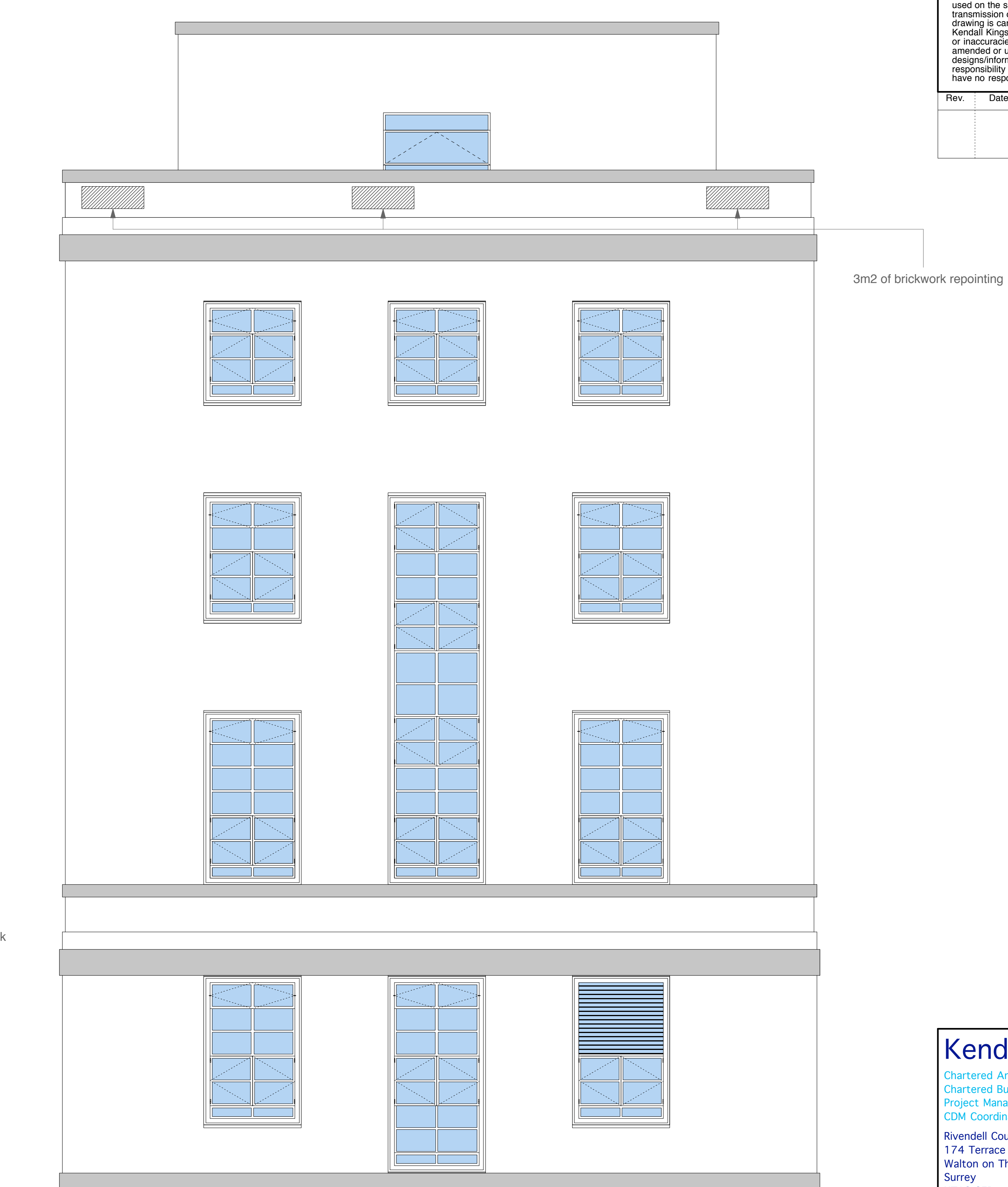

View D

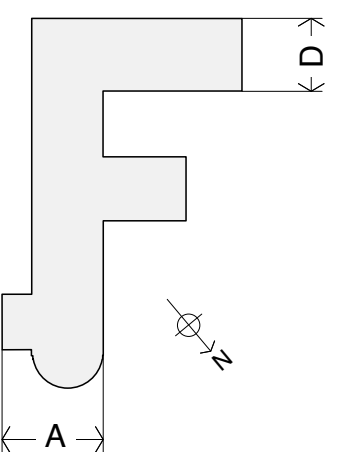

T 01932 222271
F 01932 243247

Rev.	Date	Note



View B

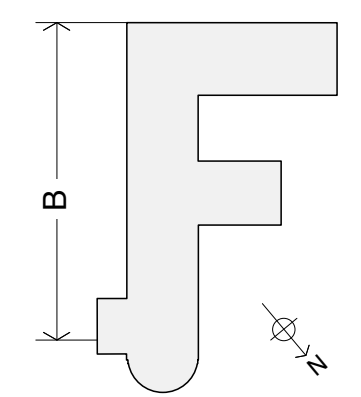



<div><div><div></div></div><div>Copyright.</div></div> <div>Do not scale this drawing.</div> <div>Check all dimensions and levels on site. Only to be used on the site for which designed. The electronic transmission of designs/information contained in this drawing is carried out entirely at the User's risk and Kendall Kingscott Ltd. will have no liability for any errors or inaccuracies arising therefrom. The production of amended or updated information from the said designs/information by the User is entirely the responsibility of the User and Kendall Kingscott shall have no responsibility in respect thereof whatsoever.</div>		
Rev.	Date	Note

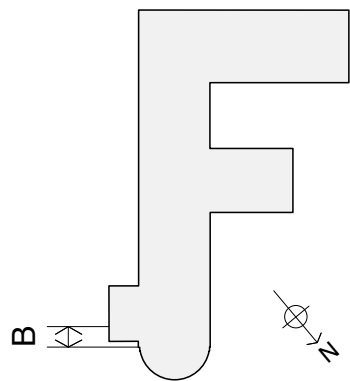

Kendall Kingscott

Chartered Architects
Chartered Building Surveyors
Project Managers
CDM Coordinators

Rivendell Court
174 Terrace Road
Walton on Thames
Surrey
KT12 2ED
T 01932 222271
F 01932 243247
www.kendallkingscott.co.uk

Project

THE OLD BUILDING
Refurbishment Of Windows

Client

SOAS

Drawing Title

Proposed Elevations
Veivs A & D

CAD Ref: 1

Status

080228 E(0)9

Scale

1:50 @ A1

Drawn

DC

Date

Sept 2009

Checked

TS

© Copyright.
Do not scale this drawing.
Check all dimensions and levels on site. Only to be used on the site for which designed. The electronic transmission of design information contained in this drawing is carried out entirely at the User's risk and Kendall Kingscott Ltd. will have no liability for any errors or inaccuracies arising therefrom. The production of amended or updated information from the said design information by the User is entirely the responsibility of the User and Kendall Kingscott shall have no responsibility in respect thereof whatsoever.

Rev	Date	Note

1



2



View A



View D

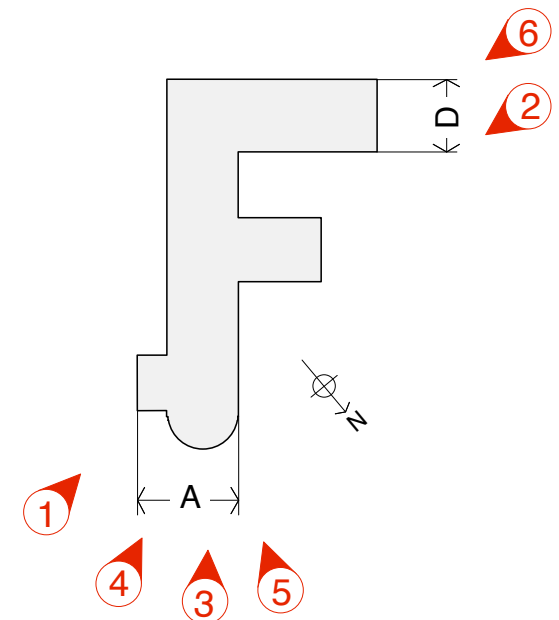
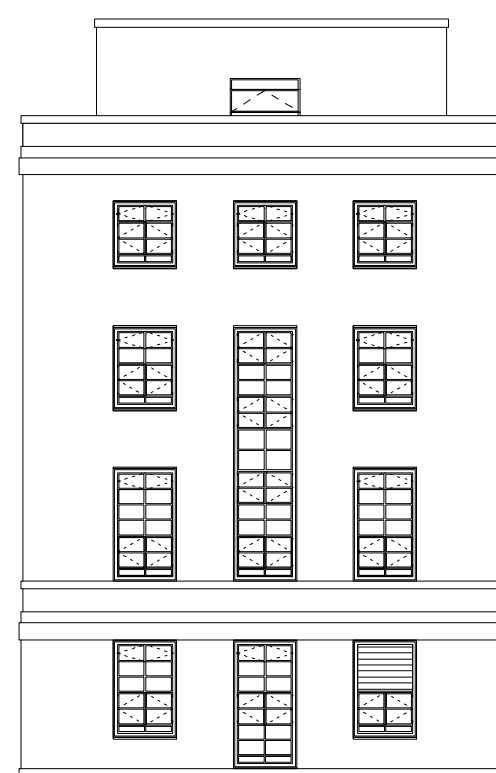

3



4



5



6



Kendall Kingscott

Chartered Architects
Chartered Building Surveyors
Project Managers
CDM Co-ordinators

Rivendell Court
147 Terrace Road
Walton on Thames
Surrey
KT12 2ED
T 01932 222271
F 01932 243247

www.kendallkingscott.co.uk

Project
THE OLD BUILDING
Replacement Of Windows

Client
SOAS

Drawing Title
EXISTING ELEVATIONS

Views A & D

CAD Ref: 1
AS DRAWING NO.

080228 L(0)1

Scale 1:200
Date September 09
Drawn BG
Checked GC



Copyright.
Do not scale this drawing.
Check all dimensions and levels on site. Only to be used on the site for which designed. The electronic transmission of design information contained in this drawing is carried out entirely at the User's risk and Kendall Kingscott Ltd. will have no liability for any errors or inaccuracies arising therefrom. The production of amended or updated information from the said design information by the User is entirely the responsibility of the User and Kendall Kingscott shall have no responsibility in respect thereof whatsoever.

Rev	Date	Note

1

2

3

2 Shows the general condition of the stone cills.

6

4

5

3

1

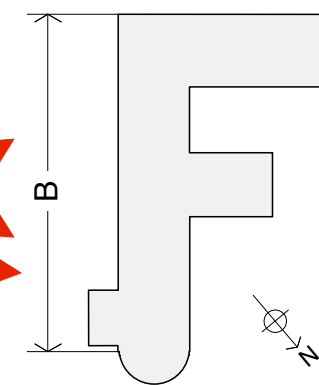

View B



4

5

6

Kendall Kingscott

Chartered Architects
Chartered Building Surveyors
Project Managers
CDM Co-ordinators

Rivendell Court
147 Terrace Road
Walton on Thames
Surrey
KT12 2ED

T 01932 222271
F 01932 243247

www.kendallkingscott.co.uk

Project
THE OLD BUILDING
Refurbishment Of Windows

Client
SOAS

Drawing Title
EXISTING ELEVATION

View B

CAD Ref: 1
AS DRAWING NO. PRELIMINARY

080228 L(0)2

Scale 1:200
Date March 09
Drawn DC
Checked TS

© Copyright.
Do not scale this drawing.
Check all dimensions and levels on site. Only to be used on the site for which designed. The electronic transmission of designs/information contained in this drawing is carried out entirely at the User's risk and Kendall Kingscott Ltd. will have no liability for any errors or inaccuracies arising therefrom. The production of amended or updated information from the said designs/information by the User is entirely the responsibility of the User and Kendall Kingscott shall have no responsibility in respect thereof whatsoever.

Rev	Date	Note

1



2



3



2

1

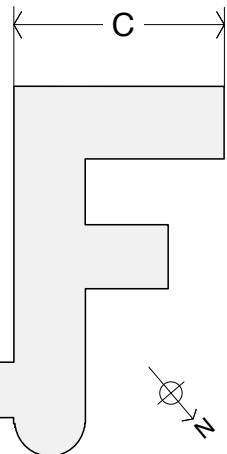

3 Shows the general condition of the windows.

4 Shows a typical internal view of the windows.

5 Shows the typical external finish of the windows.

6 Shows a typical corner window detail.

View C

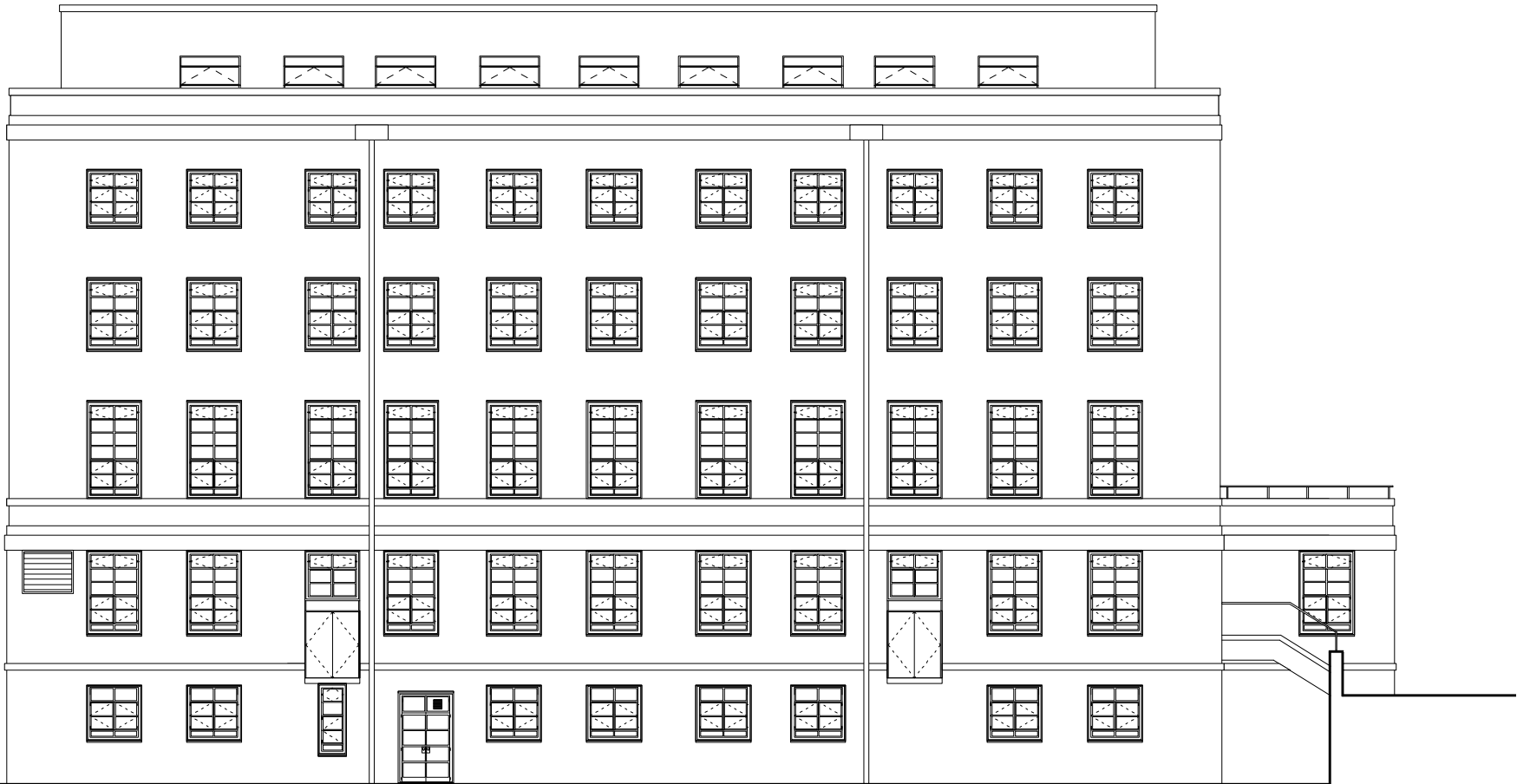

4



5



6



Kendall Kingscott

Chartered Architects
Chartered Building Surveyors
Project Managers
CDM Co-ordinators
Rivendell Court
147 Terrace Road
Walton on Thames
Surrey
KT12 2ED
T 01932 222271
F 01932 243247
www.kendallkingscott.co.uk

Project
THE OLD BUILDING
Refurbishment Of Windows
Client
SOAS
Drawing Title
EXISTING ELEVATION
View C

CAD Ref:1
AS DRAWING NO.
PRELIMINARY
Status
800228 L(0)3
Scale 1:200
Date March 09
Drawn DC
Checked TS

© Copyright.
Do not scale this drawing.
Check all dimensions and levels on site. Only to be used on the site for which designed. The electronic transmission of designs/information contained in this drawing is carried out entirely at the User's risk and Kendall Kingscott Ltd. will have no liability for any errors or inaccuracies arising therefrom. The production of amended or updated information from the said designs/information by the User is entirely the responsibility of the User and Kendall Kingscott shall have no responsibility in respect thereof whatsoever.

Rev	Date	Note

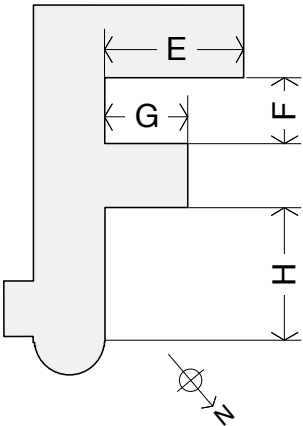

View F

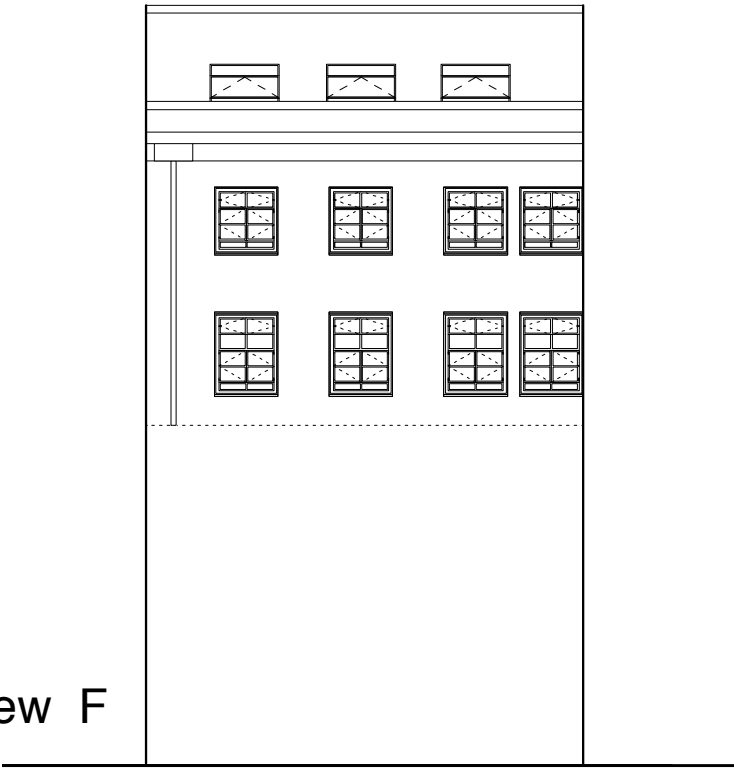

View E

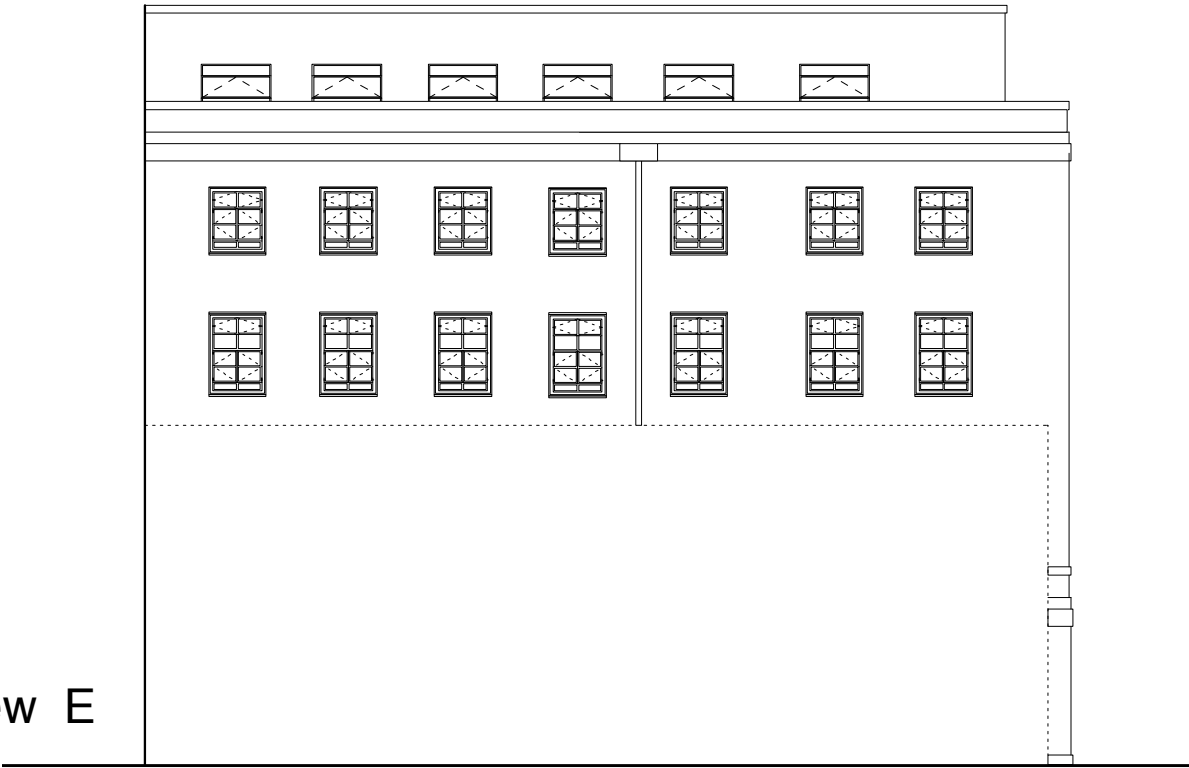

View G



View H



Kendall Kingscott

Chartered Architects
Chartered Building Surveyors
Project Managers
CDM Co-ordinators

Rivendell Court
147 Terrace Road
Walton on Thames
Surrey
KT12 2ED

T 01932 222271
F 01932 243247

www.kendallkingscott.co.uk

Project
THE OLD BUILDING
Refurbishment Of Windows

Client
SOAS

Drawing Title
EXISTING ELEVATIONS
Views E , F , G & H

CAD Ref:1
AS DRAWING NO. PRELIMINARY

080228 L(0)4

Scale 1:200 Drawn DC
Date March 09 Checked TS

SOAS OLD BUILDING - WINDOW REPLACEMENT SAMPLE

© Copyright.
Do not scale this drawing.
Check all dimensions and levels on site. Only to be used on the site for which designed. The electronic transmission of designs/information contained in this drawing is carried out entirely at the User's risk and Kendall Kingscott Ltd. will have no liability for any errors or inaccuracies arising therefrom. The production of amended or updated information from the said designs/information by the User is entirely the responsibility of the User and Kendall Kingscott shall have no responsibility in respect thereof whatsoever.



Existing Window



Proposed Window

The sample window, as manufactured by Crittall Windows Ltd, has been installed to the Lower Ground Floor to the South East Elevation. As illustrated in the images above, the window is a replica of the original arrangement. The difference being the new window is provided with double glazed units with the glazing bars matchin the original. The proposed external glazing is provided with an anti-sun solar reflectant glass which gives a slight tint.

Crittall Windows Ltd have confirmed that they have ceased production of the small openable light located at the bottom of the window arrangement. Therefore this will now be a fixed light.

Kendall Kingscott

Chartered Architects
Chartered Building Surveyors
Project Managers
CDM Coordinators

Rivendell Court
174 Terrace Road
Walton on Thames
Surrey
KT12 2ED
T 01932 222271
F 01932 243247
www.kendallkingscott.co.uk

Project	School of Oriental and African Studies		
Window Replacement Works			
Client	SOAS		
Drawing Title	Old Building Sample Window		
CAD Ref: 1	Status		
W080228 L(0)5			
Scale	NTS	Drawn	IH
Date	Sep 09	Checked	BG

OUTSIDE ELEVATIONS

Technical drawing of an existing window composite. The drawing shows a vertical window assembly with various components and dimensions. The overall opening size is 1345MM. The total height of the window is 2025MM. The drawing includes labels for various parts: 1 (Top), 2 (Fixed Light), 3 (Side Hung Open Out with Fixed Meeting Rail), 4 (Bottom Hung Open In), 5 (Bottom), 6 (Opposite Hand), 7 (Bottom), 8 (Opposite Hand), 9 (Fixed Light), 10 (Side Hung Open Out with Fixed Meeting Rail), 11 (Bottom Hung Open In). Dimensions are given in millimeters (MM): 446MM, 449MM, 6MM, 914MM, 917MM, 213MM, 1345MM, 2025MM. A dashed line indicates the center line of the existing coupling.

**EXISTING
JAMB
TIMBER**

**EXISTING
JAMB
TIMBER**

FIXED LIGHT

9

EXISTING TIMBER HEAD

**OPENING
SIZE**

OPENING
SIZE

HORIZONTAL PIVOT

2

➤ **FIXED LIGHT**

3

**FOLDER
OPEN OUT**

4

➤ **BOTTOM HUNG
OPEN IN**

5

EXISTING TIMBER

11

HORIZONTAL TEE BAR

SPECIFICATION	
1	1.1
2	2.1
3	3.1
4	4.1
5	5.1
6	6.1
7	7.1
8	8.1
9	9.1
10	10.1
11	11.1
12	12.1
13	13.1
14	14.1
15	15.1
16	16.1
17	17.1
18	18.1
19	19.1
20	20.1
21	21.1
22	22.1
23	23.1
24	24.1
25	25.1
26	26.1
27	27.1
28	28.1
29	29.1
30	30.1
31	31.1
32	32.1
33	33.1
34	34.1
35	35.1
36	36.1
37	37.1
38	38.1
39	39.1
40	40.1
41	41.1
42	42.1
43	43.1
44	44.1
45	45.1
46	46.1
47	47.1
48	48.1
49	49.1
50	50.1
51	51.1
52	52.1
53	53.1
54	54.1
55	55.1
56	56.1
57	57.1
58	58.1
59	59.1
60	60.1
61	61.1
62	62.1
63	63.1
64	64.1
65	65.1
66	66.1
67	67.1
68	68.1
69	69.1
70	70.1
71	71.1
72	72.1
73	73.1
74	74.1
75	75.1
76	76.1
77	77.1
78	78.1
79	79.1
80	80.1
81	81.1
82	82.1
83	83.1
84	84.1
85	85.1
86	86.1
87	87.1
88	88.1
89	89.1
90	90.1
91	91.1
92	92.1
93	93.1
94	94.1
95	95.1
96	96.1
97	97.1
98	98.1
99	99.1
100	100.1

* DETAILER'S SIGNATURE AUTHORIZES RELEASE FOR PRODUCTION/INSTALLATION

Rev	REVISIONS TO ESTIMATE	Date
-----	------------------------------	------

Rev	REVISIONS TO DRAWING	Date
-----	----------------------	------

TOLERANCES

OUR PRICES ARE BASED ON OPENINGS FOR WINDOWS
BEING SUFFICIENTLY ACCURATE IN SIZE, POSITION
SQUARENESS AND STRAIGHTNESS TO ENABLE WINDOWS
TO BE FIXED WITH A MAXIMUM 6mm CLEARANCE BETWEEN
WINDOWS, FIXING BRACKETS AND BUILDERS WORK

LEGEND ON SPECIAL DETAILS

 External pointing by CRITTALL/athens

.... **PLASTIC** plugs by CRITTALL

Notes by General Contractor/CRITTALL.

 A

 B

Polyurethane foam infill by CRITTALL

 C

Polyurethane foam/waterproof cement infill
~~NOT WITHIN CRITTALL SCOPE OF WORKS.~~

 D

Brickwork etc. to be flush pointing 12mm.
(1/2") forward of external face of windows

 Detail Number
Drawing Number

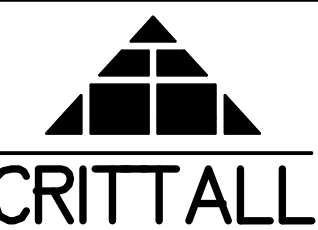

Job Title **SCHOOL OF ORIENTAL
& AFRICAN STUDIES.**

EXISTING WINDOW COMPOSITE	
Contractor	

Architect **KENDALL KINGSCOTT LTD.**
ARCHITECTS.

DRAWN G.CARTER.	DATE MAY 09
Examined by	SCALES 1:20 ELEVATION 1:1 DETAILS - AT A1

EST./CONTRACT/DRWG. NO	Sht. NO	ITEMS
B800847	A	

B800847				A			
Latest Amendment as Last Letter							

[illegible]

Detailed by	Date	Dist.

Finish	Fix Region
--------	------------

VARIATIONS TO CONTRACT
Final approval of this drawing
by the specifier will be deemed
to accept payment liability for
any time and/or cost variation
in accordance with the contract

'BI-METALLIC CORROSION'
The content of this design
has taken into consideration
bi-metallic corrosion (Galvanic
action) effects for the materials
used therein and by following the
advice given in PD 6484 : 1979,
published by B.S.I.

This drawing is the property of CRITTALL WINDOWS Ltd, it is a confidential document and must not be copied, used or its contents divulged without prior written consent.

OUTSIDE ELEVATIONS

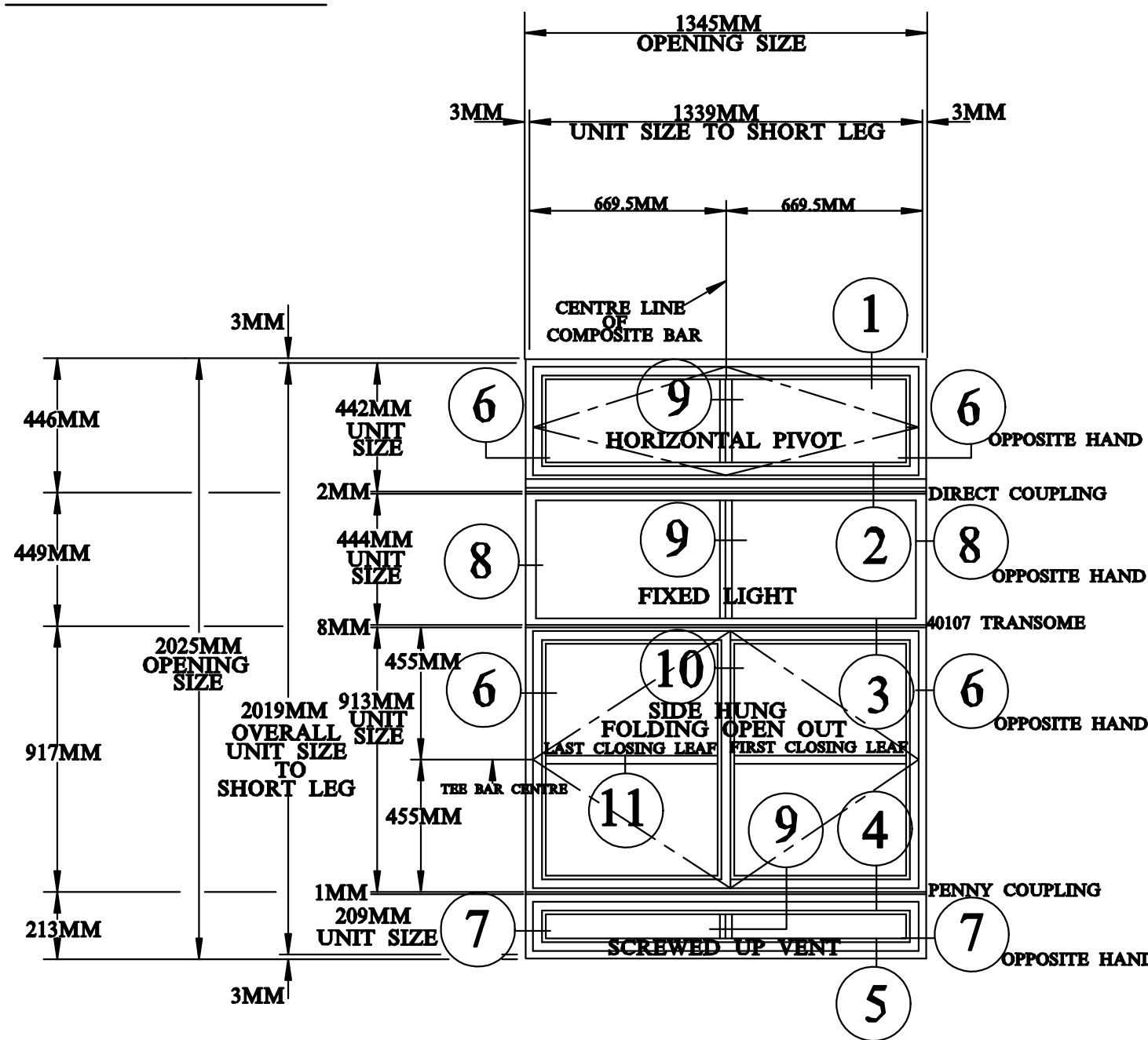

PART ESTIMATE ITEM 4, 1 REQUIRED THUS
SAMPLE COMPOSITE
LOCATION, SOUTH ELEVATION, BASEMENT LEVEL
EXTREME LEFT WINDOW TO THE REFECTORY.

UK 16mm GLAZING DETAIL

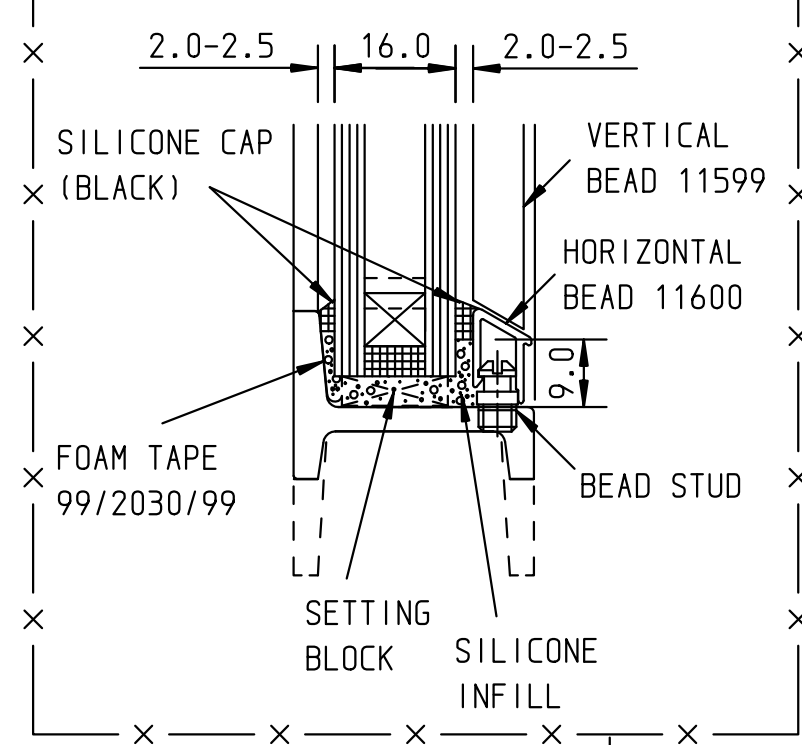

DO NOT SCALE

EXISTING TIMBER HEAD

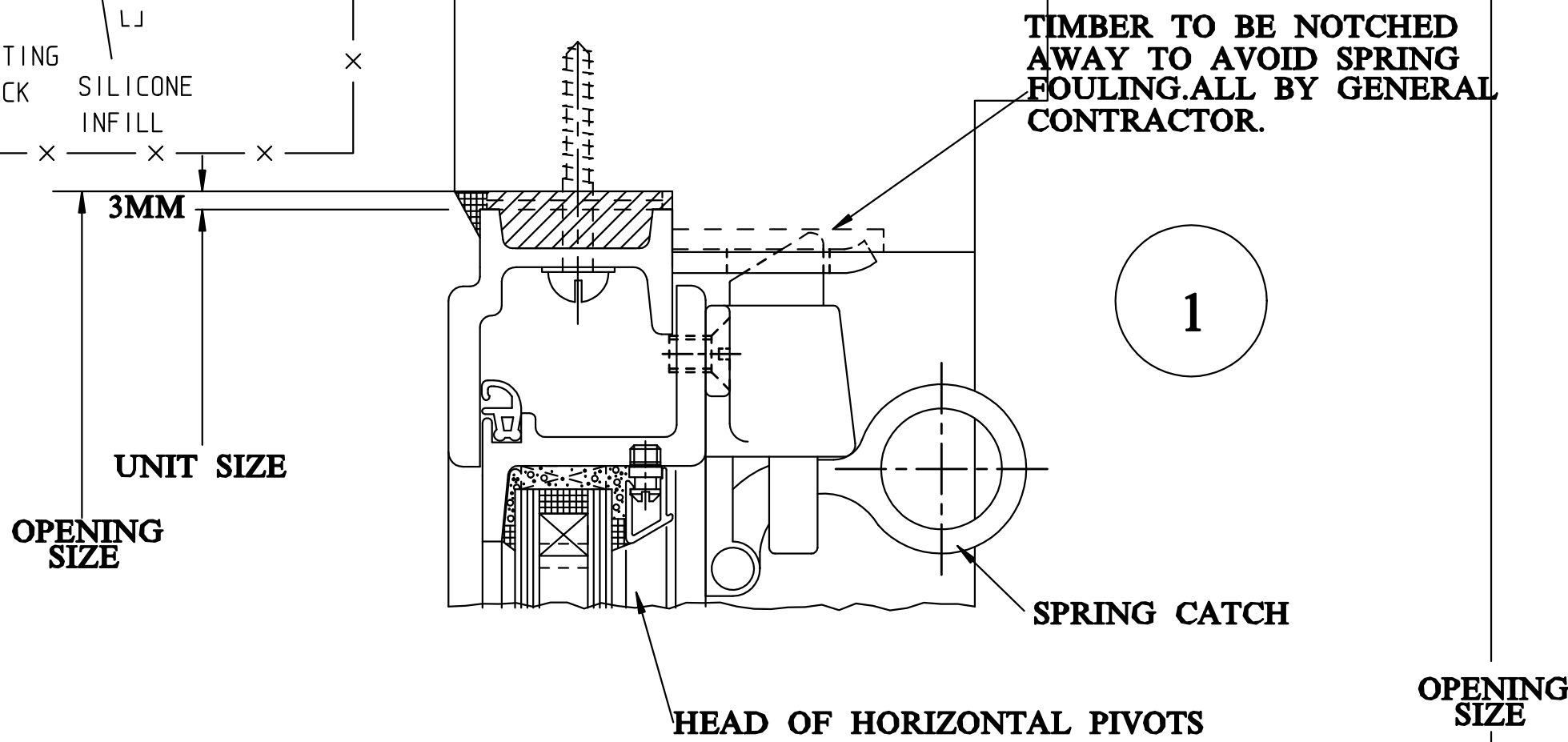

SPECIFICATION

- CONSTRUCTED IN CORPORATE W20 STEEL SECTIONS VENTS WEATHERSTRIPPED. FINISH, GALVANISED THEN MATT POLYESTER POWDER PAINTED. COLOUR MATT CREAM RAL9001 PAINT COLOUR TO BE CONFIRMED BY ARCHITECT.
- GLASS AND GLAZING BY CRITTALL WINDOWS LIMITED. SITE GLAZED WITH ALUMINIUM CLIP ON BEAD. BEAD PAINTED SAME COLOUR AS WINDOWS. WINDOW UNITS GLAZED WITH 16MM OVERALL THICKNESS DOUBLE GLAZED UNITS COMPRISING AS FOLLOWS :-
 - 4MM CLEAR FLOAT INNER.
 - 8MM KRYPTON GAS FILLED CAVITY WITH BLACK SPACER.
 - 4MM GREY ANTISUN INNER.
- FITTINGS TO HORIZONTAL PIVOT WINDOW. VENT HUNG ON FRICTION CUP CENTRES ROTO AND TONED SPRING CATCH AT HEAD.
- SIDE HUNG FOLDING OPEN OUT WINDOW. LEAVES HUNG ON NON PROJECTING HINGES. CONCEALED BOLTS TOP AND BOTTOM OF FIRST CLOSING LEAF. DECO PROFILE LEVER HANDLE TO LAST CLOSING LEAF. HANDLE TO BE IMITATION BRONZE UNLACQUERED EACH LEAF TO HAVE COTSWOLD R.T.D SLIDING STAY WITH RESTRICTING SCREW TO RESTRICT OPENING TO 100MM
- SUPPLY, FIX AND GLAZE BY CRITTALL WINDOWS LTD. SILICONE POINTING BY CRITTALLS. ARBOSIL 1096 COLOUR TO BE DECIDED.

EXISTING JAMB TIMBER

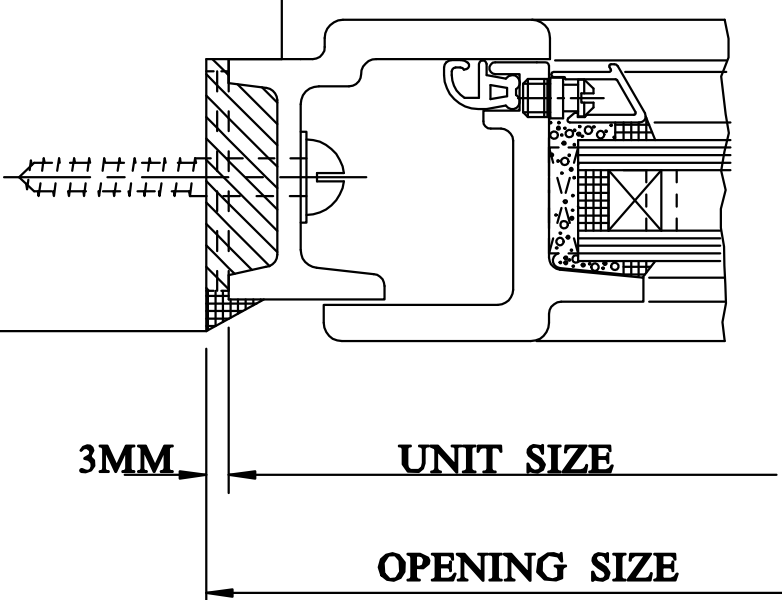

FOLDER MEETING RAIL

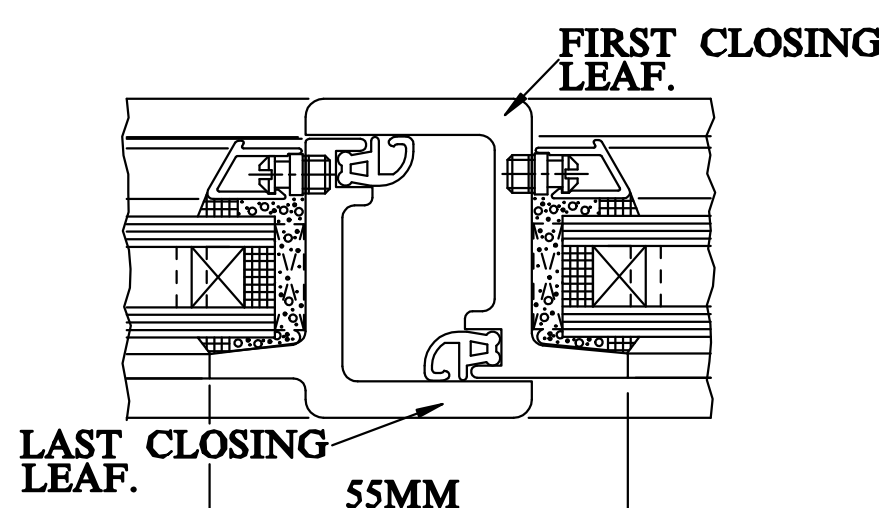

EXISTING JAMB TIMBER

EXISTING JAMB TIMBER

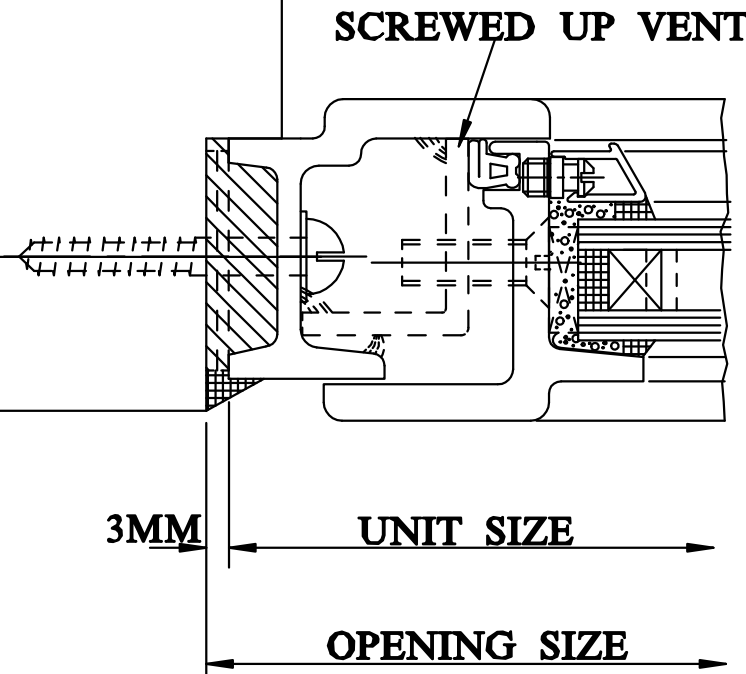

EXISTING JAMB TIMBER

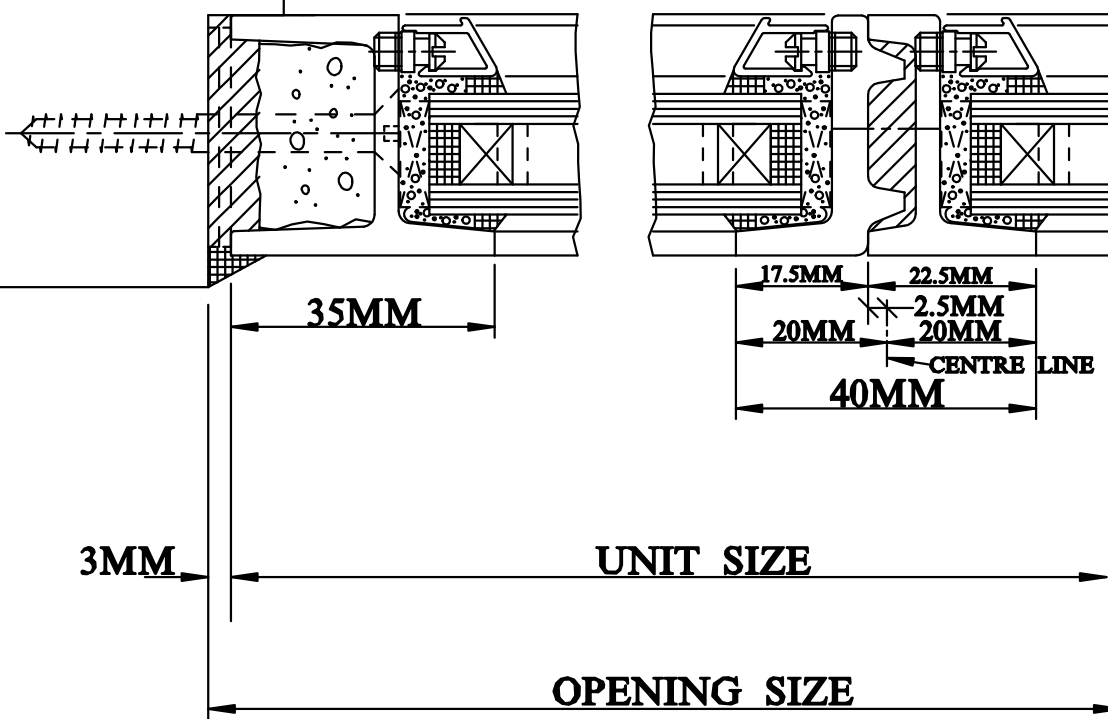

UNIT SIZE

74MM

CILL OF HORIZONTAL PIVOT

2MM

DIRECT COUPLING

UNIT SIZE

FIXED LIGHT

8MM

TRANSOME

40107 TRANSOME

FOLDING SIDE HUNG OPEN OUT

UNIT SIZE

111MM

PENNY COUPLING LOCATING BLOCK

BEDDING COMPOUND

1MM

SCREWED UP VENT

UNIT SIZE

55MM

3MM

SILICONE POINTING BY CRITTALLS
BEDDING COMPOUND AND SHIMS.
WOODSCREWS

EXISTING TIMBER CILL

VARIATIONS TO CONTRACT
Final approval of this drawing by the specifier will be deemed to accept payment liability for any time and/or cost variation in accordance with the contract

'BI-METALLIC CORROSION'
The content of this design has taken into consideration bi-metallic corrosion (Galvanic action) effects for the materials used therein and by following the advice given in PD 6484 : 1979, published by B.S.I.

SPECIFICATION

* DETAILER'S SIGNATURE AUTHORIZES RELEASE FOR PRODUCTION/INSTALLATION

Rev REVISIONS TO ESTIMATE Date

Rev REVISIONS TO DRAWING Date

TOLERANCES

OUR PRICES ARE BASED ON OPENINGS FOR WINDOWS BEING SUFFICIENTLY ACCURATE IN SIZE, POSITION SQUARENESS AND STRAIGHTNESS TO ENABLE WINDOWS TO BE FIXED WITH A MAXIMUM 6mm CLEARANCE BETWEEN WINDOWS, FIXING BRACKETS AND BUILDERS WORK

LEGEND ON SPECIAL DETAILS

- External pointing by CRITTALL/athens
- ELASTIC.....plugs by CRITTALL
- Holes by General-Contractor/CRITTALL
- Polyurethane foam infill by CRITTALL
- Polyurethane foam/waterproof cement infill NOT WITHIN CRITTALL SCOPE OF WORKS
- Brickwork etc. to be flush pointed 12mm. (1/2") forward of external face of windows
- Detail Number
- Drawing Number

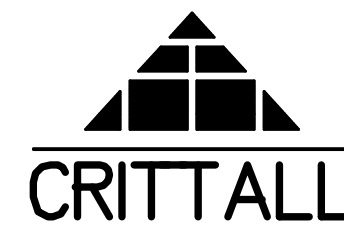

Job Title **SCHOOL OF ORIENTAL & AFRICAN STUDIES.**

PROPOSED WINDOW DETAILS
Contractor

Architect **KENDALL KINGSCOTT LTD. ARCHITECTS.**

DRAWN **G.CARTER.** DATE **MAY 09**
Examined by
EST./CONTRACT/DRWG. NO Sht. NO ITEMS

B800847 **B**

Detail 00 issue No.

Detailed by Date Dist.
Finish Fix Region