

PROPOSED DORMER
TO 1500MM SAME AS
NO. 10

900MM HIGH
VERTICAL BARS
BLACK COLOURED
METAL RAILING

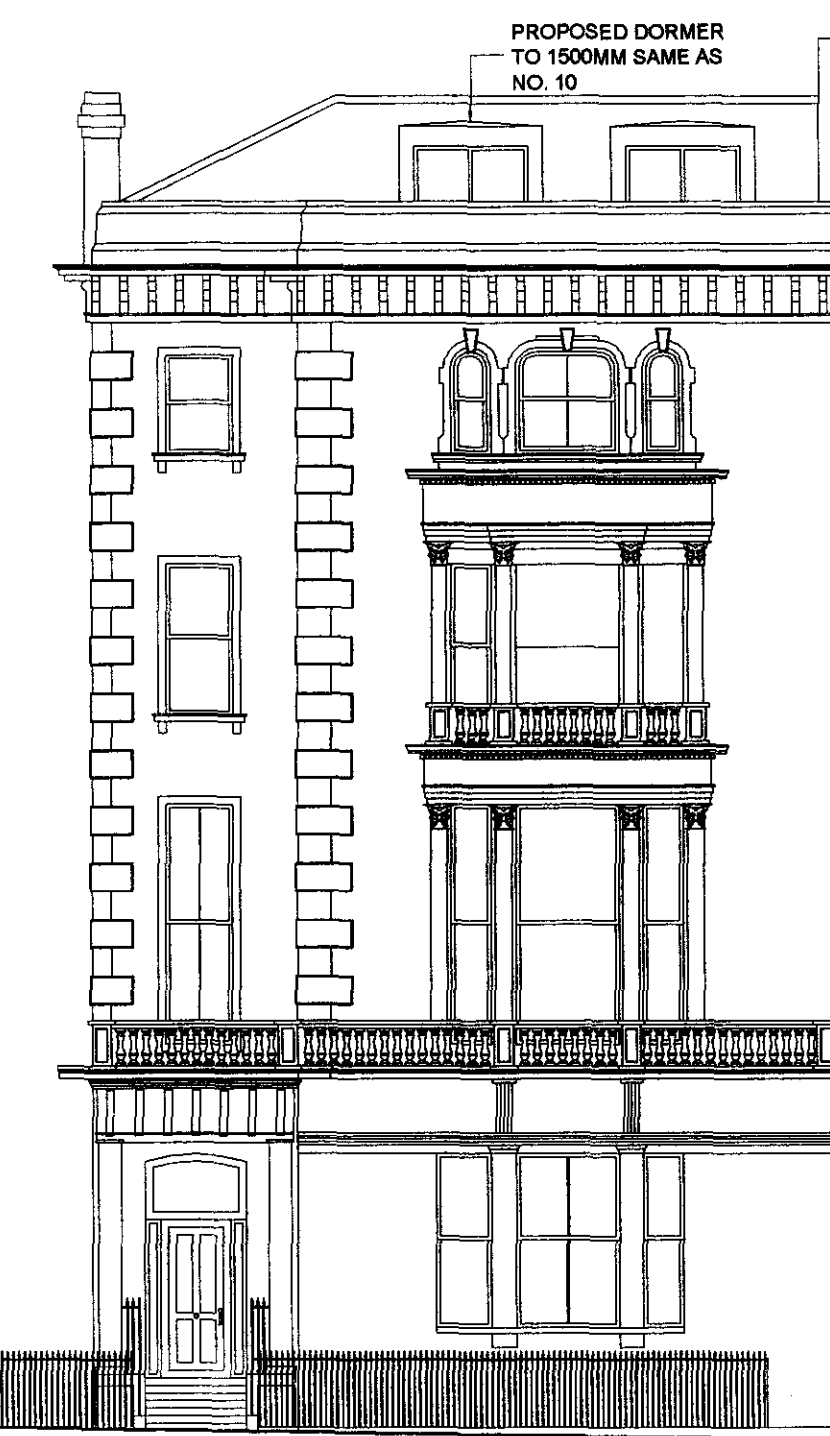

PROPOSED FRONT ELEVATION

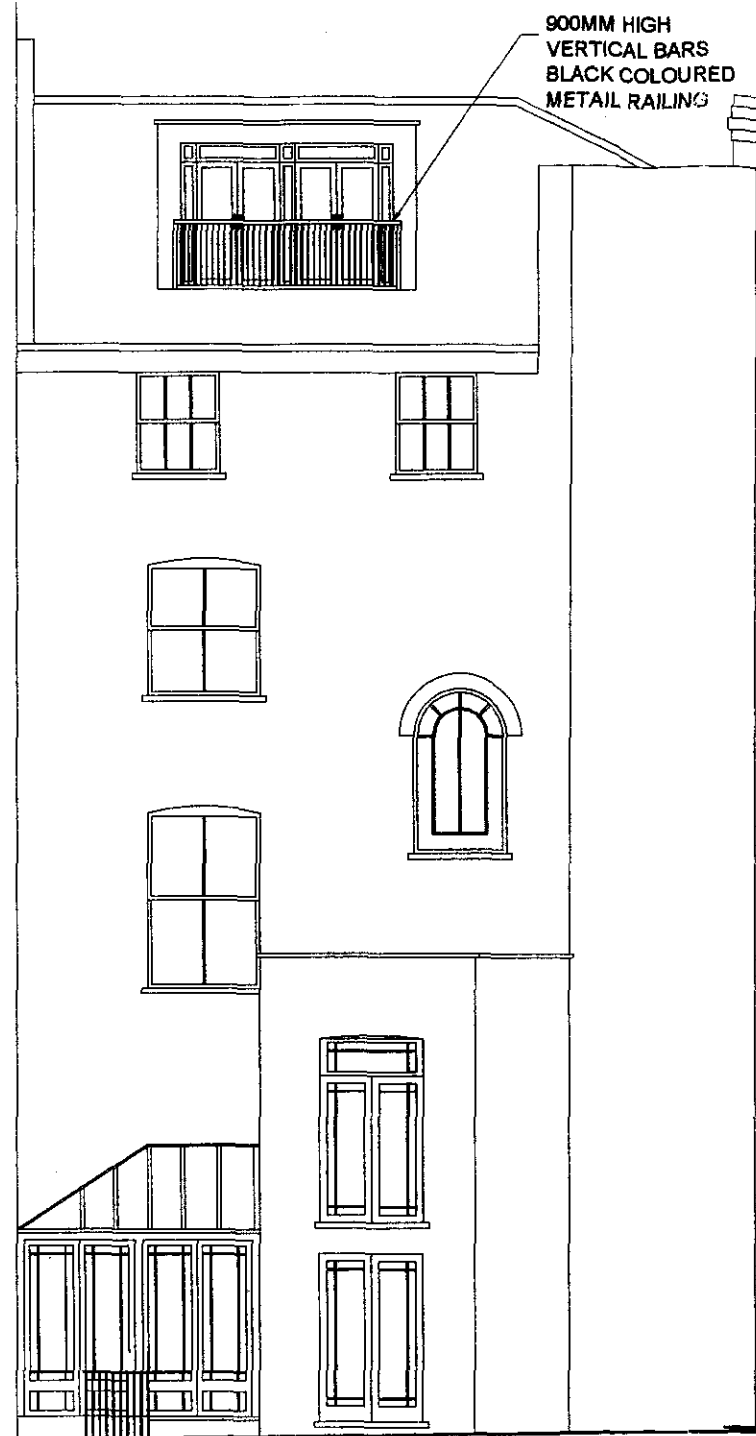

PROPOSED REAR ELEVATION

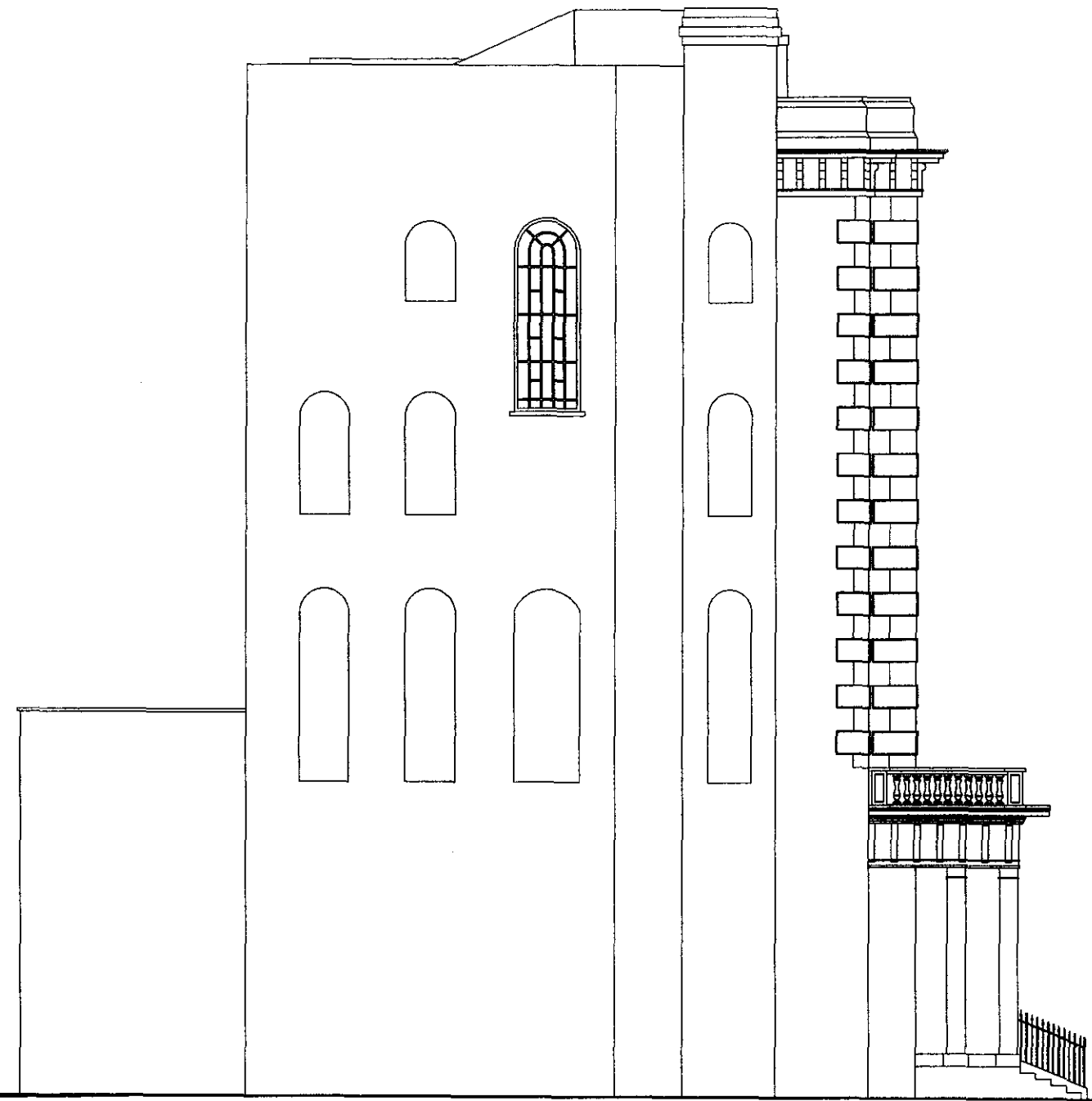

PROPOSED SIDE ELEVATION

| | | | | | | | |
|--|--|---|--|--|--|--|--|
| BANCIL PARTNERSHIP  | Project: 11, St. Georges Terrace, Camden. NW1 8XH | Title: Proposed Elevations | Scale: 1:100 | | | | |
| | | | Date: 07 2009 | | | | |
| | | | Drawing No.: PLVP/2011/SG/02 | | | | |
| | | | Revision: | | | | |
| | | | <table border="1"><tr><td></td><td></td><td></td><td></td><td></td></tr></table> | | | | |
| | | | | | | | |
| 27-29 The Broadway, Southall, Mlidx, UB1 1JY Tel: 020 8574 4546 Fax: 020 8574 4528 | | | | | | | |