

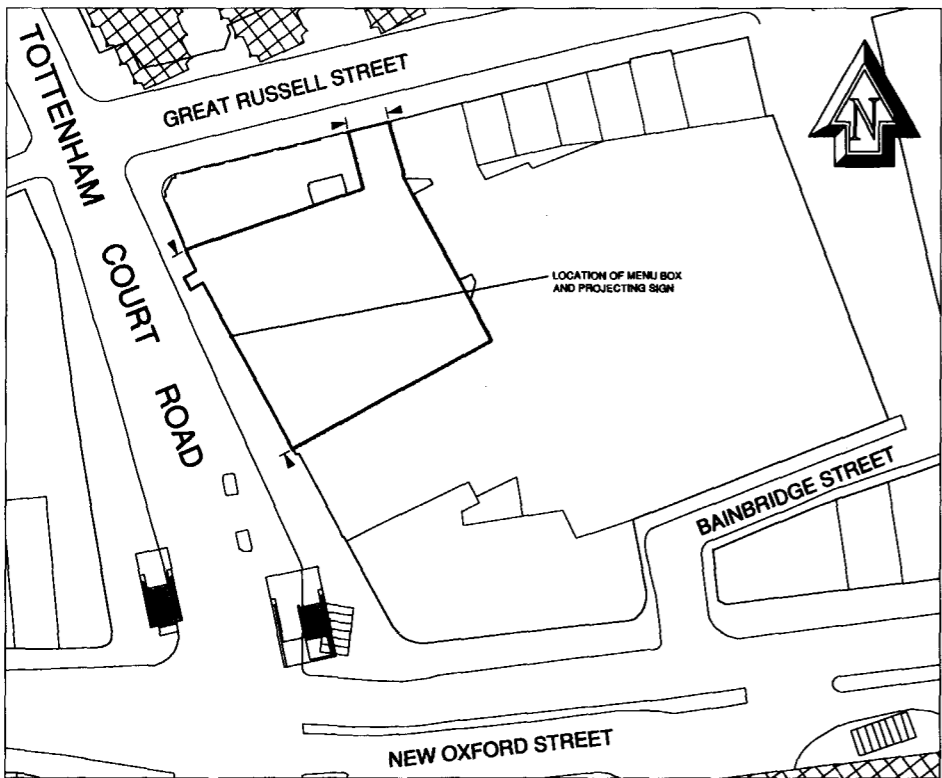

LOCATION PLAN
SCALE: 1:250 @ A1



PROPOSED ELEVATION INDICATING NEW SIGNAGE
SHOP FRONT TO 284-287 TOTTENHAM COURT ROAD
SCALE: 1:100 @ A1



SITE PLAN
SCALE: 1:50 @ A1

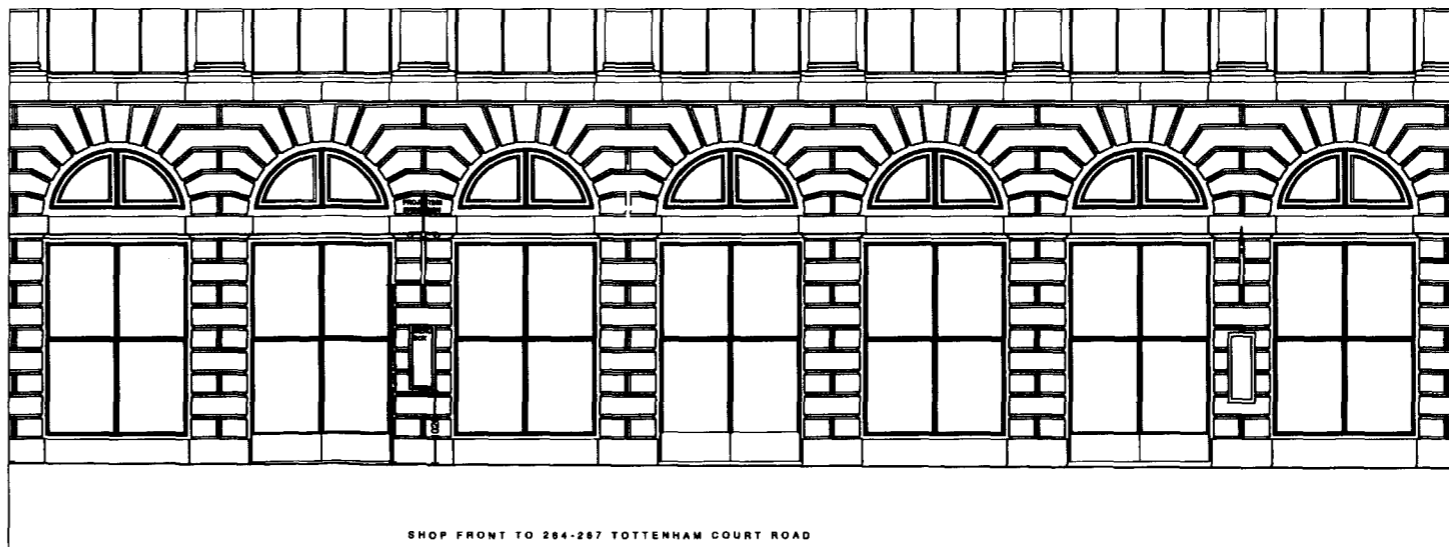

PROPOSED ELEVATION INDICATING NEW SIGNAGE
SCALE: 1:50 @ A1

Copyright of this drawing is owned by Focus Design Ltd - Do not reproduce, distribute without written consent.

NOTES
All dimensions to be checked on site and any discrepancies notified prior to commencement of work.
If in doubt, ask.

FOCUS DESIGN CONTACTS
Ian Cross
Mob: 07777 547712 E: ian@focus-design.co.uk
Lucy Haslewood
Mob: 07810 872540 E: lucy@focus-design.co.uk
James Hamilton
Mob: 07789 828639 E: james@focus-design.co.uk
Emma Sutcliffe
Mob: 07789 534 552 E: emma@focus-design.co.uk
Julie Viall
Mob: 07778 584010 E: julie@focus-design.co.uk

FOCUS DESIGN Ltd
15a Parchment Street, Winchester, Hants, SO23 8AZ.

20.10.09 D Protection sign lowered
01.09.09 X GARDEN LAMP SIGNS ADDED LEFT
18.06.09 X EXTENT OF SHOP FRONT AMENDS

Date	Rev	Comments

CLIENT
TRAGUS HOLDINGS

PROJECT
CAFE ROUGE
284-287 TOTTENHAM COURT ROAD
LONDON

DRAWING TITLE
PROPOSED SIGNAGE ELEVATION
SITE & LOCATION PLANS

SCALE: AS SHOWN @ A1
DATE: 18.06.09 DRAWN BY: LH

1061-09-A01 D