

Produced 12.12.2007 from the Ordnance Survey National Geographic Database and incorporating surveyed revision available at this date. © Crown Copyright 2007.

Reproduction in whole or part is prohibited without the prior permission of Ordnance Survey.

Ordnance Survey and the OS Symbol are registered trademarks and OS Sitemap is a trademark of Ordnance Survey, the national mapping agency of Great Britain.

The representation of a road, track or path is no evidence of a right of way.

The representation of features as lines is no evidence of a property boundary.

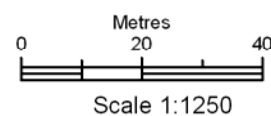

Supplied by: **Stanfords**
Serial number: 01497300
Centre coordinates: 525701 184293

Further information can be found on the OS Sitemap Information leaflet or the Ordnance Survey web site:
www.ordnancesurvey.co.uk

Ordnance Survey Plan
Scale 1:1250

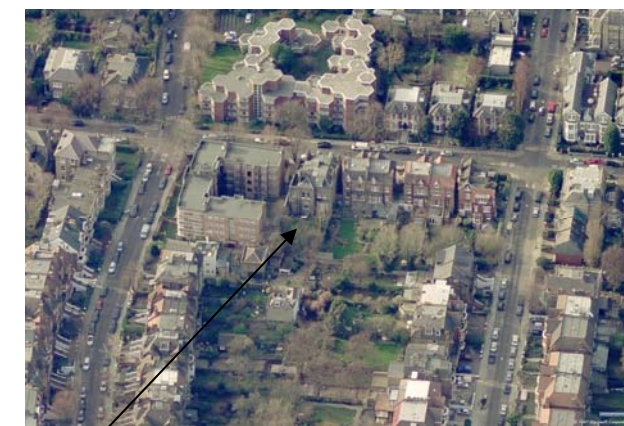
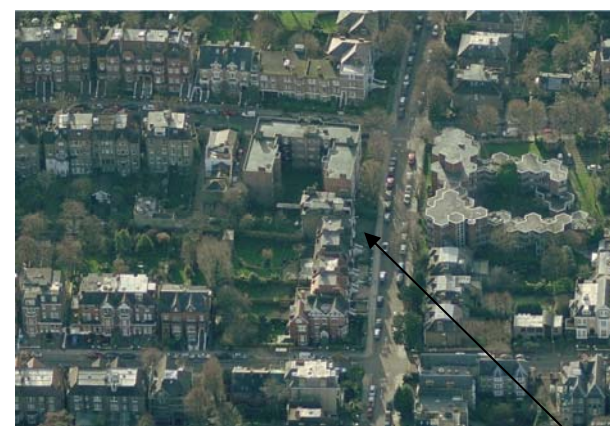

Subject Site:
76 Priory Road



Aerial Photographs
Not to scale.

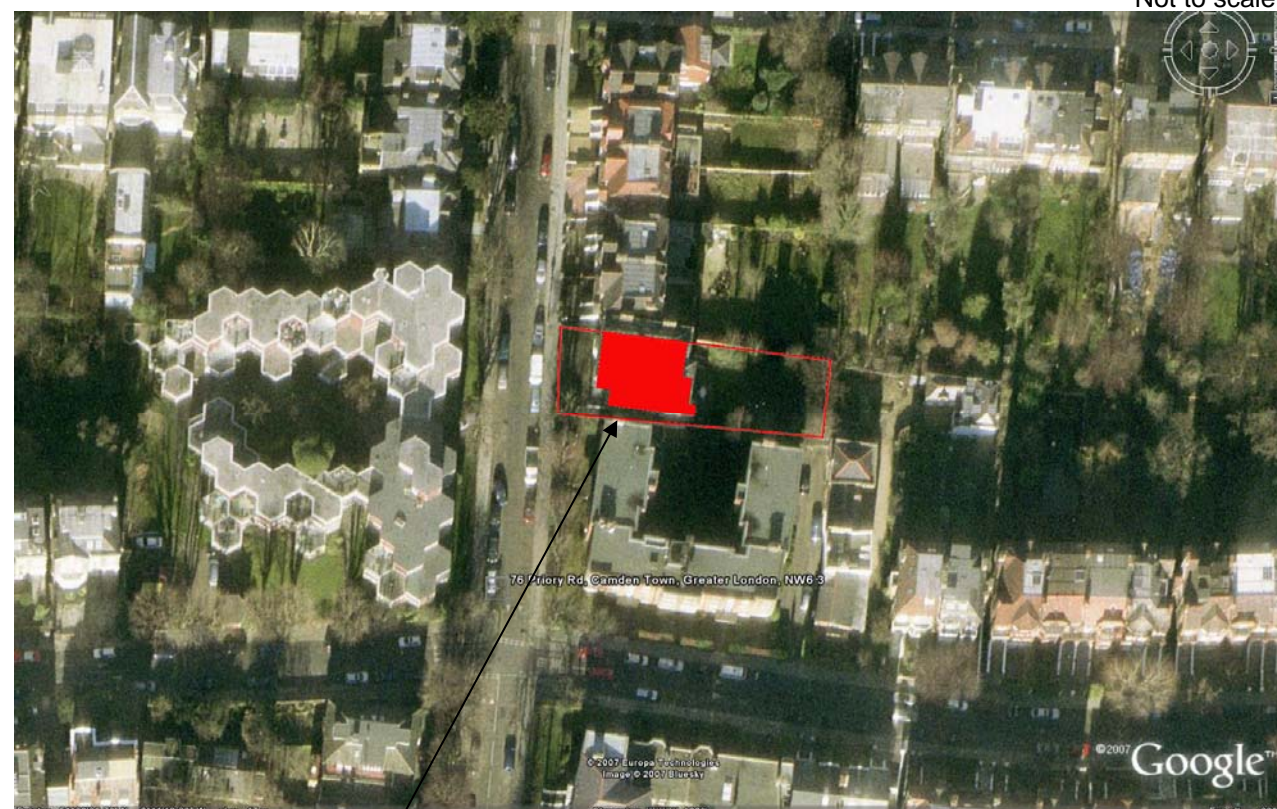

Subject Site:
76 Priory Road

Aerial Photograph
Scale approx. 1:1250



Project: 76 Priory Road, St Johns Wood, NW6 3NT

James Lambert Architects
50 Kingsway Place Sans Walk London EC1R 0LU
T: 020 7608 0833 F: 020 7608 0090 E: jl@jlarch.co.uk

Planning Application:

76PR

OS Site Map & Aerial Photograph:

Date: 14th January 2008
Scale: n.t.s @ A3

L 001