

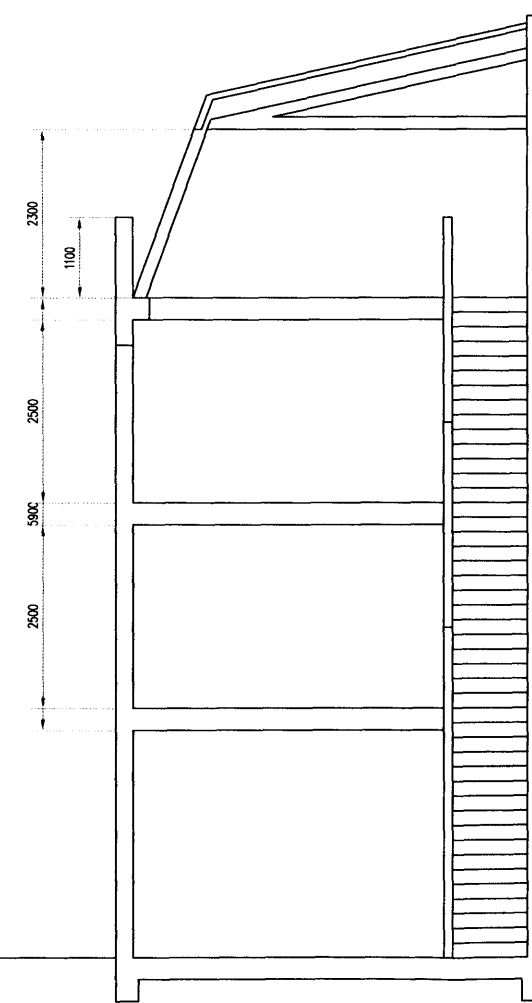

LOFT CANNOT BE SEEN FROM
THE STREET AS IS SET BACK
BEHIND THE PARAPET

PROPOSED SECTION AA



PROPOSED SECTION BB

A	MINOR AMENDMENTS AND DRAWING No.	AMENDED	19.03.08	JL	
No.	Revision		Date	By	ckd
PURPOSE OF ISSUE					
<input checked="" type="radio"/> Approval <input checked="" type="radio"/> Planning <input checked="" type="radio"/> Legal <input type="radio"/> Construction <input type="radio"/> As-built					
 Ringley Building Engineering Dept. Ringley Chartered Surveyors Ringley House, 348 Royal College Street, London NW1 8QS Tel: (020) 7267 2800 Fax: (020) 7267 9610 info@ringley.co.uk www.ringley.co.uk					
Client	RINGLEY CHARTERED SURVEYORS				
Contract	3 CASTLE ROAD, KENTISH TOWN LONDON, NW1 8PQ				
Title	PROPOSED SECTIONS AA - BB 1:100 @ A3				
Designed	MM	Checked	DF	Date	22.01.08
Drawn	JL	Approved	DF	Scale	AS SHOWN
DRAWING No.	902-12			REVISION B	