

LOFT CONVERSION PROVIDES
EXTRA BEDROOM WITH ENSUITE

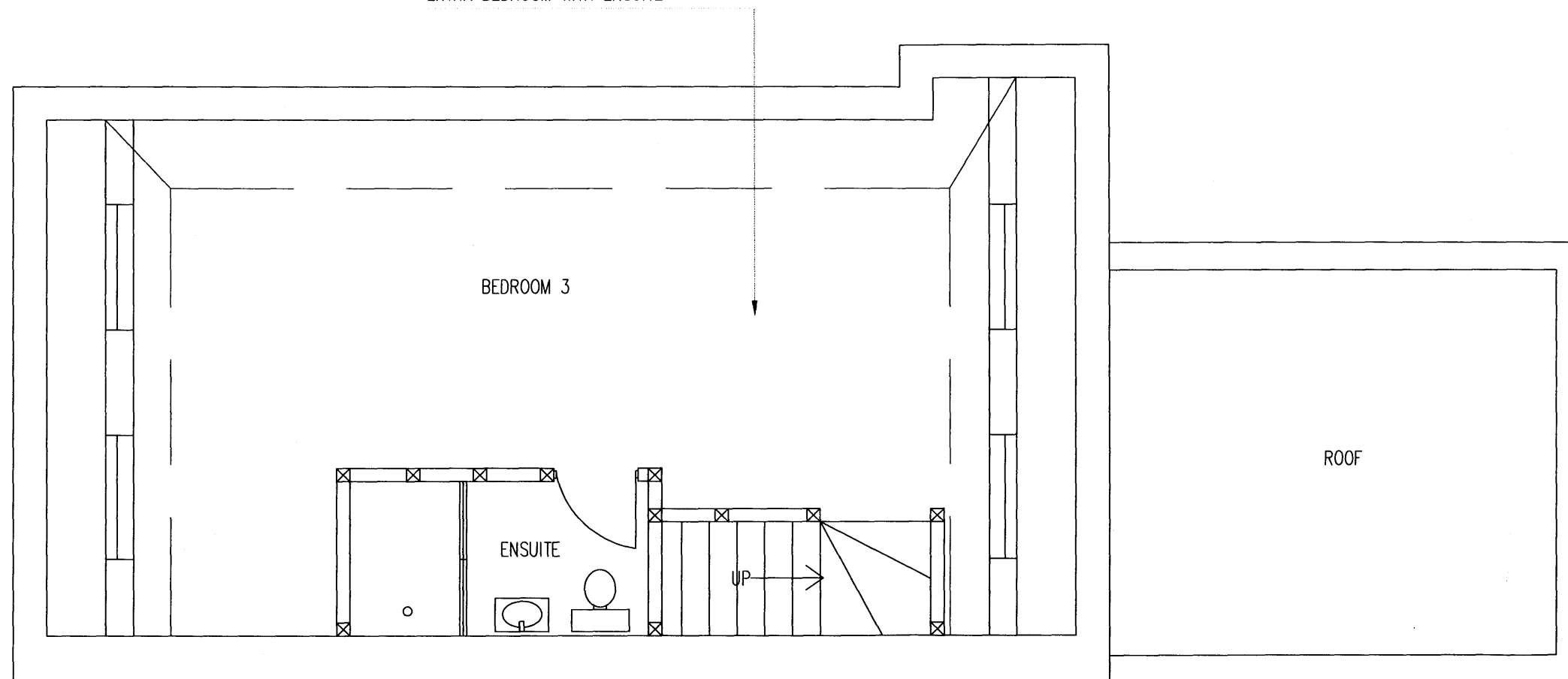

PROPOSED LOFT THIRD FLOOR
TOTAL AREA OF FLAT 2, 3 BED = 76.5SQM

A	MINOR AMENDMENTS AND DRAWING No. AMENDED	19.03.08	JL	
No.	Revision	Date	By	ckd
PURPOSE OF ISSUE				
● Approval ● Planning ● Legal ○ Construction ○ As-built				
 Ringley Building Engineering Dept. Ringley Chartered Surveyors Ringley House, 349 Royal College Street, London NW1 8QS Tel: (020) 7287 2800 Fax: (020) 7287 9610 info@ringley.co.uk www.ringley.co.uk				
Client	RINGLEY CHARTERED SURVEYORS			
Contract	3 CASTLE ROAD, KENTISH TOWN LONDON, NW1 8PQ			
Title	THIRD FLOOR PLAN PROPOSED 1:50 @ A3			
Designed	MM	Checked	DF	Date 22.01.08
Drawn	JL	Approved	DF	Scale AS SHOWN
DRAWING No.	902-09			REVISION B