

TOP OF BUILDING APPROX
9.9m AGL

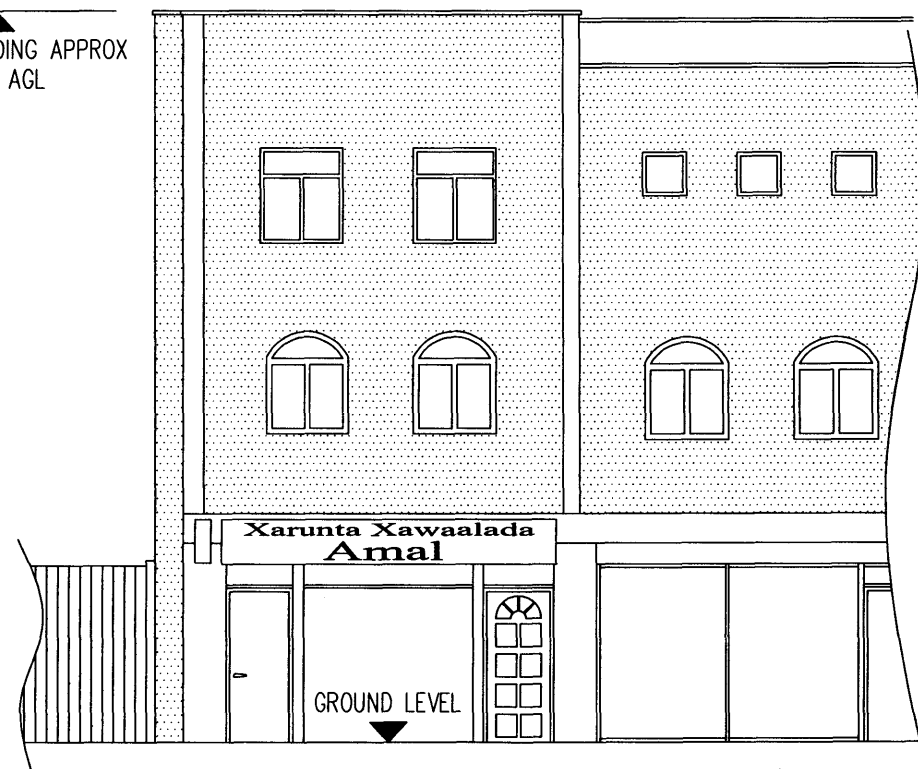

EXISTING FRONT ELEVATION

TOP OF BUILDING APPROX
9.9m AGL



EXISTING REAR ELEVATION

A	MINOR AMENDMENTS AND DRAWING No. AMENDED	19.03.08	JL	
No.	Revision	Date	By	ckd
PURPOSE OF ISSUE				
<input checked="" type="radio"/> Approval <input checked="" type="radio"/> Planning <input checked="" type="radio"/> Legal <input type="radio"/> Construction <input type="radio"/> As-built				
 Ringley Building Engineering Dept. Ringley Chartered Surveyors Ringley House, 349 Royal College Street, London NW1 9QS Tel: (020) 7267 2800 Fax: (020) 7267 9810 info@ringley.co.uk www.ringley.co.uk				
Client	RINGLEY CHARTERED SURVEYORS			
Contract	3 CASTLE ROAD, KENTISH TOWN LONDON, NW1 8PQ			
Title	FRONT & REAR ELEVATIONS EXISTING 1:100 @ A3			
Designed	MM	Checked	DF	Date 22.01.08
Drawn	JL	Approved	DF	Scale AS SHOWN
DRAWING No.	902-05		REVISION B	