

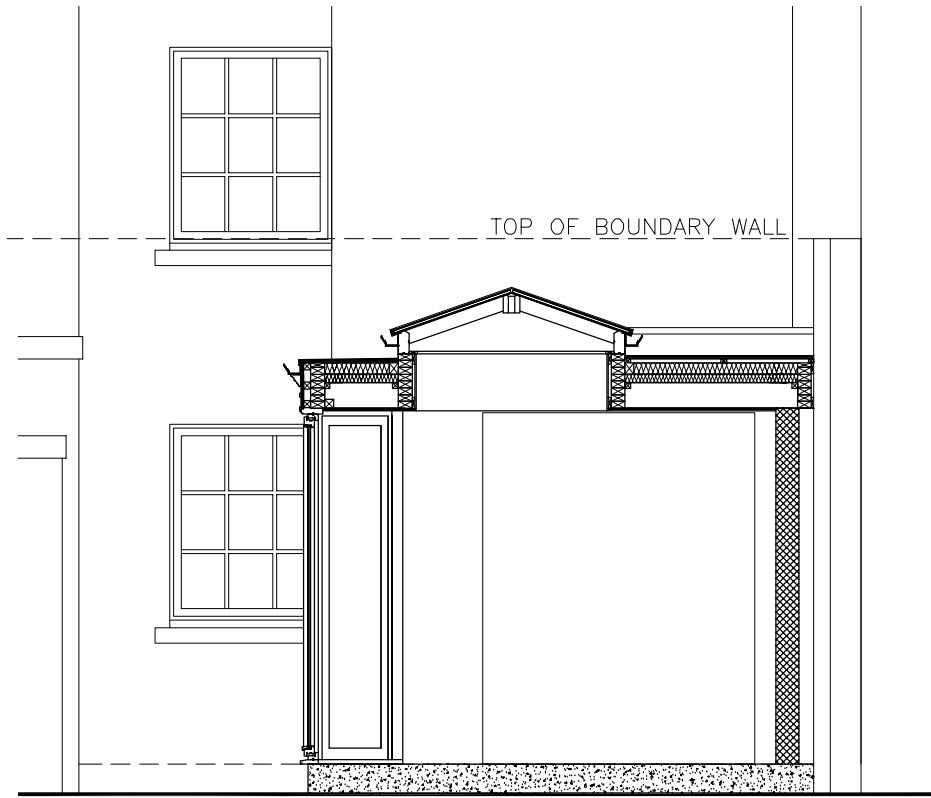

PROPOSED SOUTH WEST ELEVATION

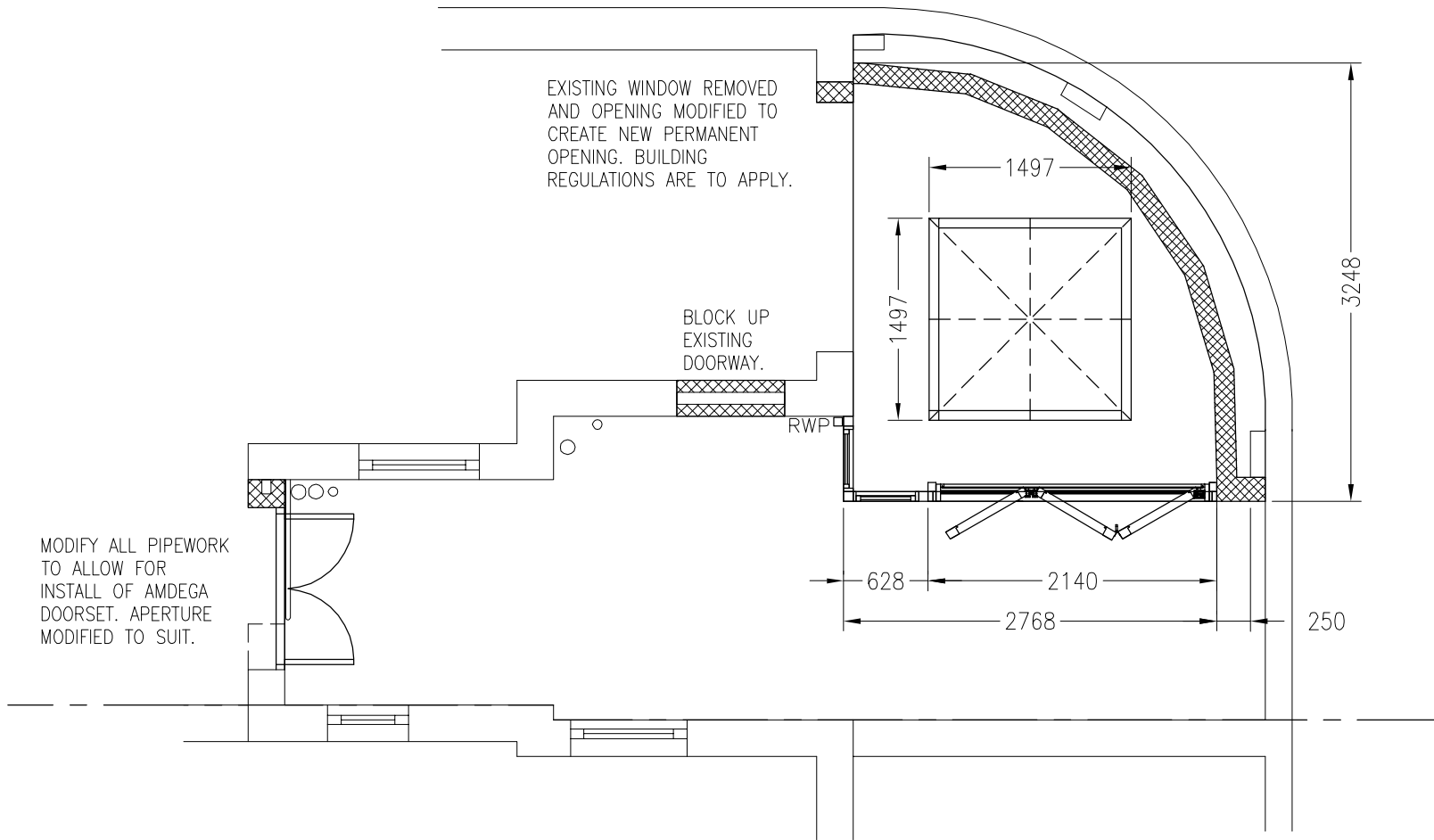

PROPOSED SOUTH EAST ELEVATION



PROPOSED PLAN

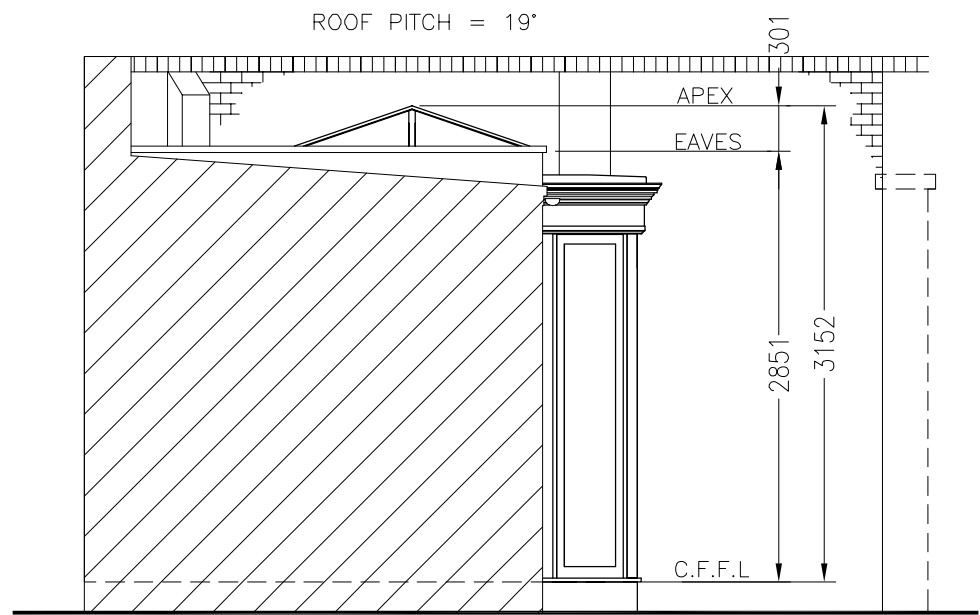

PROPOSED NORTH WEST ELEVATION

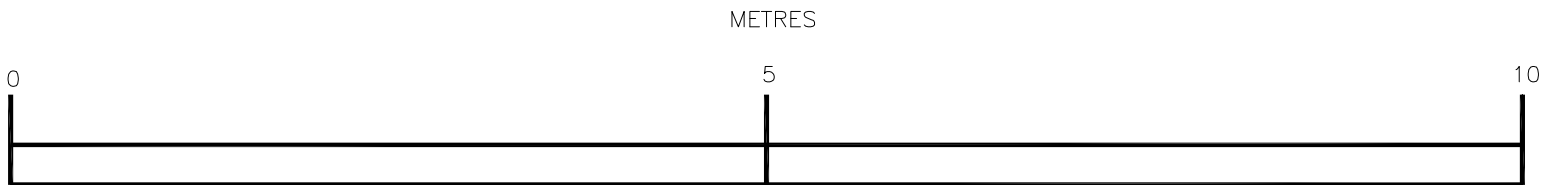

AMDEGA CONSERVATORIES OWN THE COPYRIGHT OF THIS DRAWING. UNAUTHORISED PARTIAL OR COMPLETE REPRODUCTION, IN EITHER TWO OR THREE DIMENSIONAL FORM, MAY RESULT IN LEGAL ACTION.

GENERAL ORANGERY SPECIFICATION

DOUBLE GLAZED UNITS THROUGHOUT COMPRISING 2 x 4mm CLEAR TOUGHENED GLASS WITH 16mm AIRSPACE. LOW EMISSIVITY COATED INNER LEAF. MANUFACTURED TO BS EN 1279. ALL GLAZING COMPLIES TO BS 6206 part A. PRIMED AND FACTORY PART PAINTED. ALUMINIUM 'OGEE' GUTTER AND RAINWATER PIPES, POLYESTER POWDER COATED TO MATCH.

DATE	BY	REVISION	REF.
------	----	----------	------

JOB No. : X1364

CLIENT : Mr Swayne

ADDRESS :
34c Princess Road

London

NW1 8JL

DRAWING TITLE :
PROPOSED DOUBLE GLAZED ORANGERY

CLIENT APPROVAL OF DRAWING

SIGNED :

DATE :

AMDEGA
S I N C E 1 8 7 4

Tel 01325 468522 Fax 01325 286736

DRAWN BY : R. Black	SCALE : 1 : 50 @ A2	
CHECKED BY :	DRAWING NUMBER : X1364-PP	REVISION :
DATE : 15 Oct 2009		