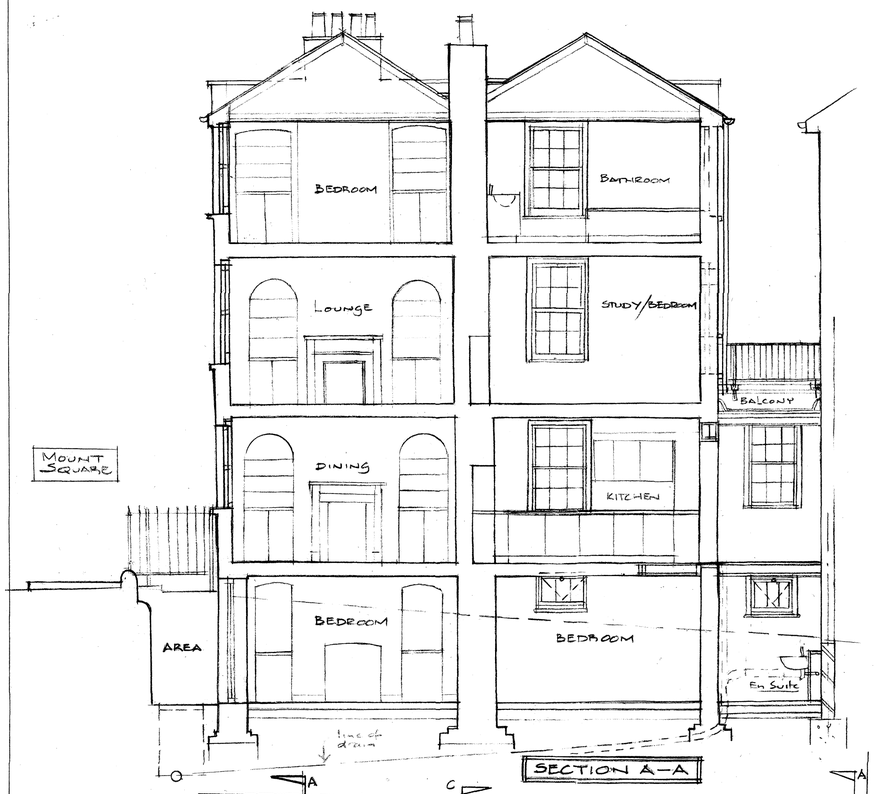

SECTION A–A

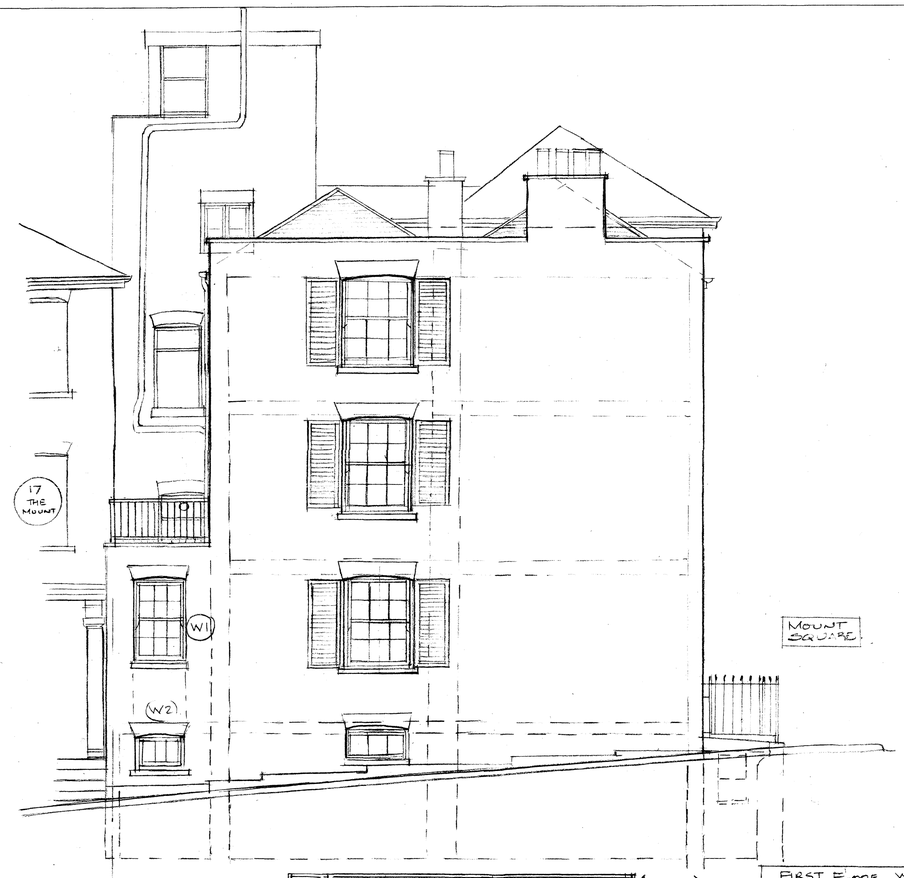

ELEVATION TO THE MOUNT (EAST)

FIRST FLOOR WORKS

WORKS RELATED TO APPLICATION DATED 1ST OCTOBER 2009

a) Form new door opening at window position.
b) Reconfiguration of WC. walls and doors.
c) New back rail to match front rail already approved

SECOND FLOOR WORKS

WORKS RELATED TO APPLICATION DATED 1ST OCTOBER 2009

d) Back wall of wardrobe moved further towards bathroom.
e) Wardrobe doors through existing wall to be double leaf in lieu of large single leaf formerly shown.
f). Landing window enlarged

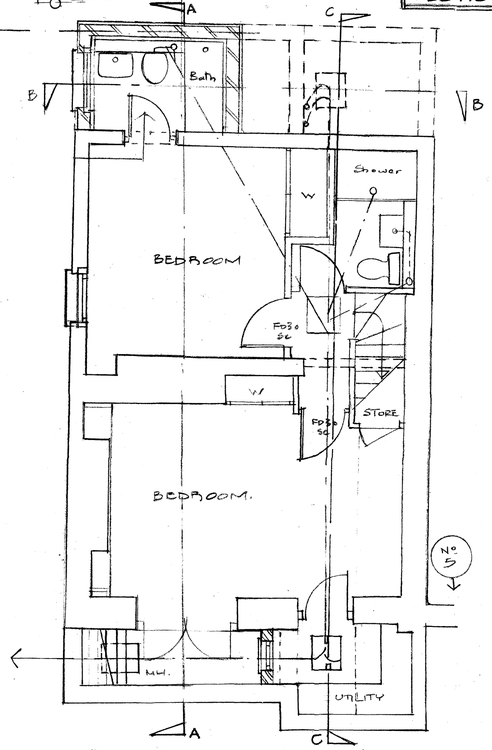

LOWER GROUND FLOOR

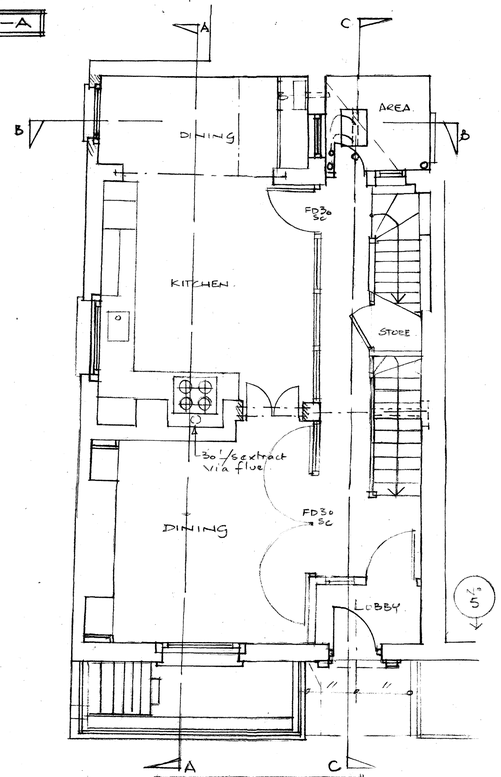

GROUND FLOOR

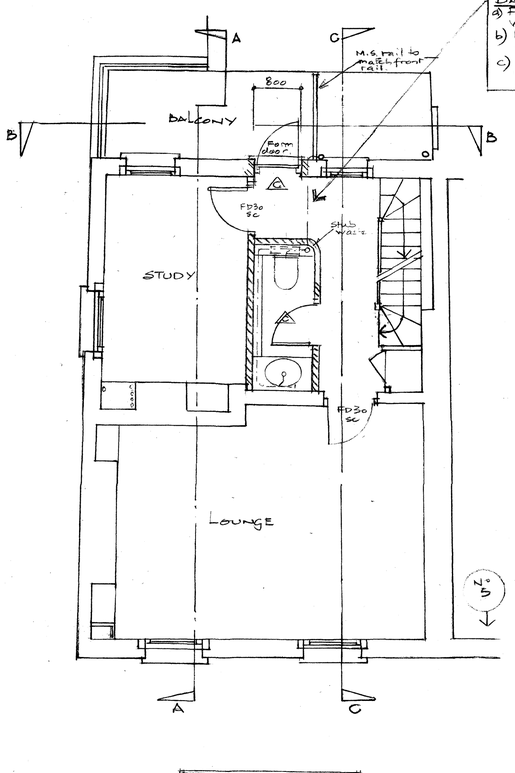

FIRST FLOOR

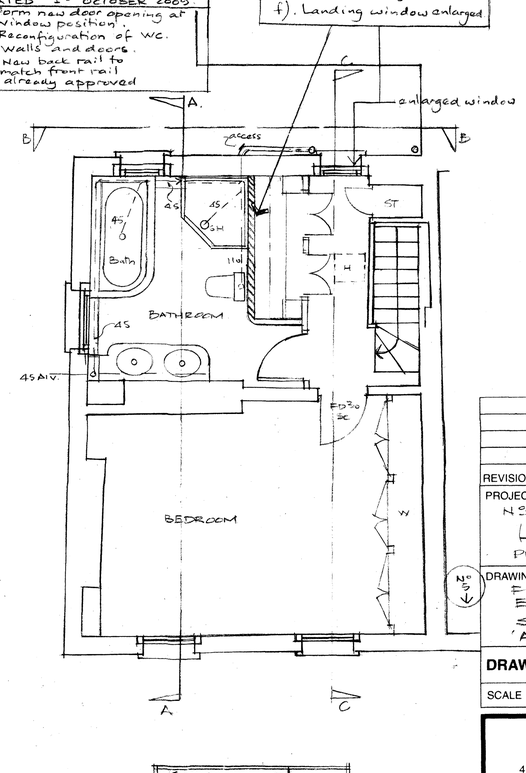

SECOND FLOOR

REVISION	DATE	DESCRIPTION	BY

PROJECT TITLE
No. 4 THE MOUNT SQUARE
LONDON NW3
PROPOSED ALTERATIONS

DRAWING TITLE
FLOOR PLANS
EAST ELEVATION
SECTION A-A
'AS PROPOSED'

APPLICATION No.
ADDITION PROPOSALS TO THOSE ON CONSENT 2009/1095/P & 2009/1098/L

DRAWING NUMBER L612/P3

SCALE 1:50 | DATE 10.09 | DRAWN JV

SYBORN + ATKINSON
CHARTERED ARCHITECTS
4 PRATT WALK, LAMBETH, LONDON SE11 6AS
TEL. 020 7735 2071 FAX. 020 7735 9799
INTERNATIONAL T. + 44 20 7735 2071 F. 44 20 7735 9799
E-MAIL info@sybornatkinson.co.uk

SP Southwark 54