

scales 1:50 @ A1
1:100 @ A3

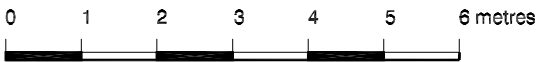

Rear Elevation as proposed

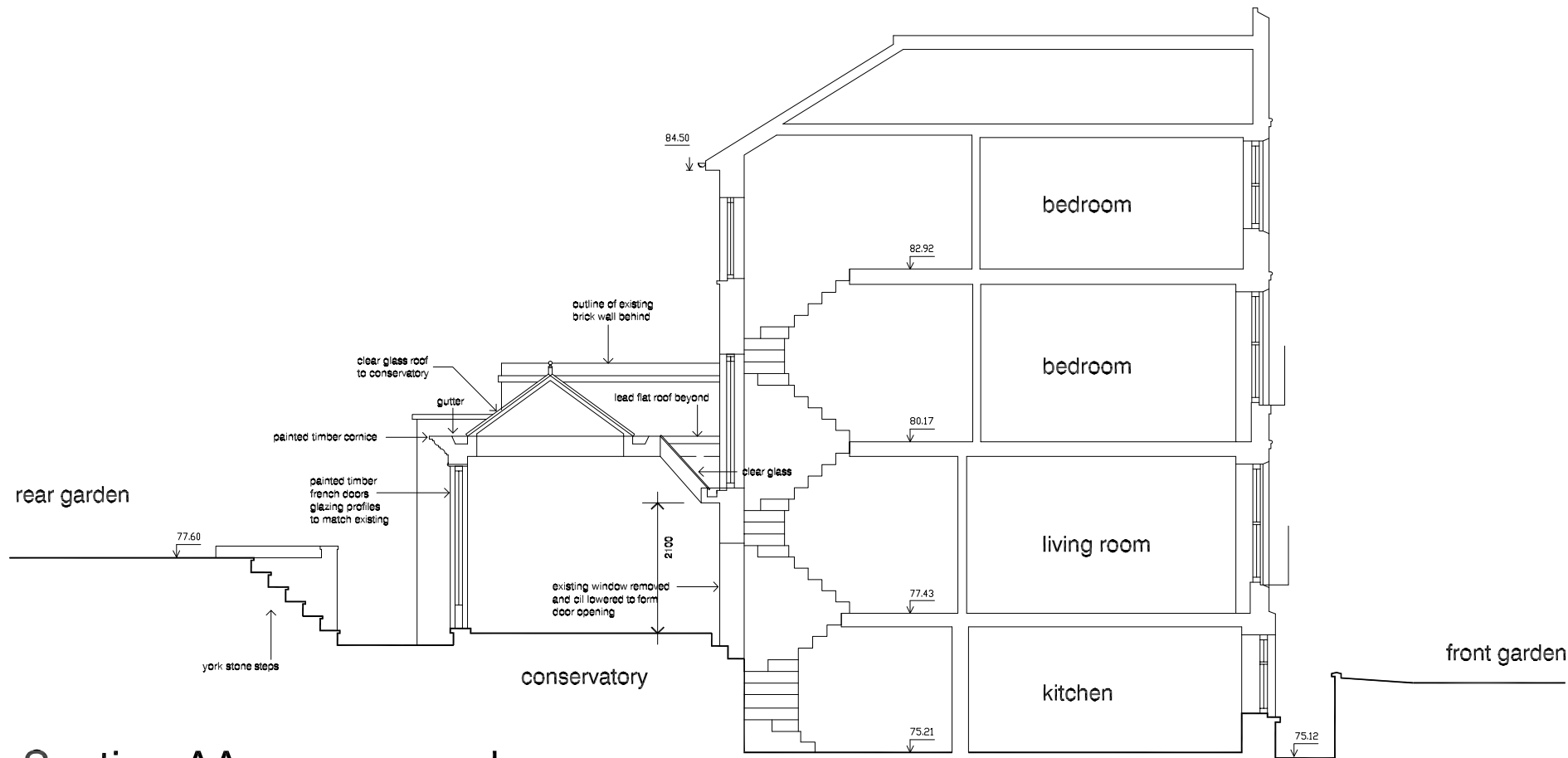

Section AA as proposed

DVM
ARCHITECTS

4a Murray Street . London . NW1 9RE
Telephone 0207 485 2121 . Facsimile 0207 267 2527
e-mail: dvmarch@globalnet.co.uk

Client
Mr and Mrs S Ainger

Project
8 Downshire Hill
London NW3

Title
Rear Elevation +Section AA
as PROPOSED

Scale 1:50	Date 24.09.09	Job No. 1724
Drawing No. 1724/05		Rev.

All dimensions are to be checked on site.
© This drawing is copyright and remains the property of David & Victoria Mercer
at all times and may not be reproduced in part or whole without written consent.