

Proposed Front Elevation 1:50

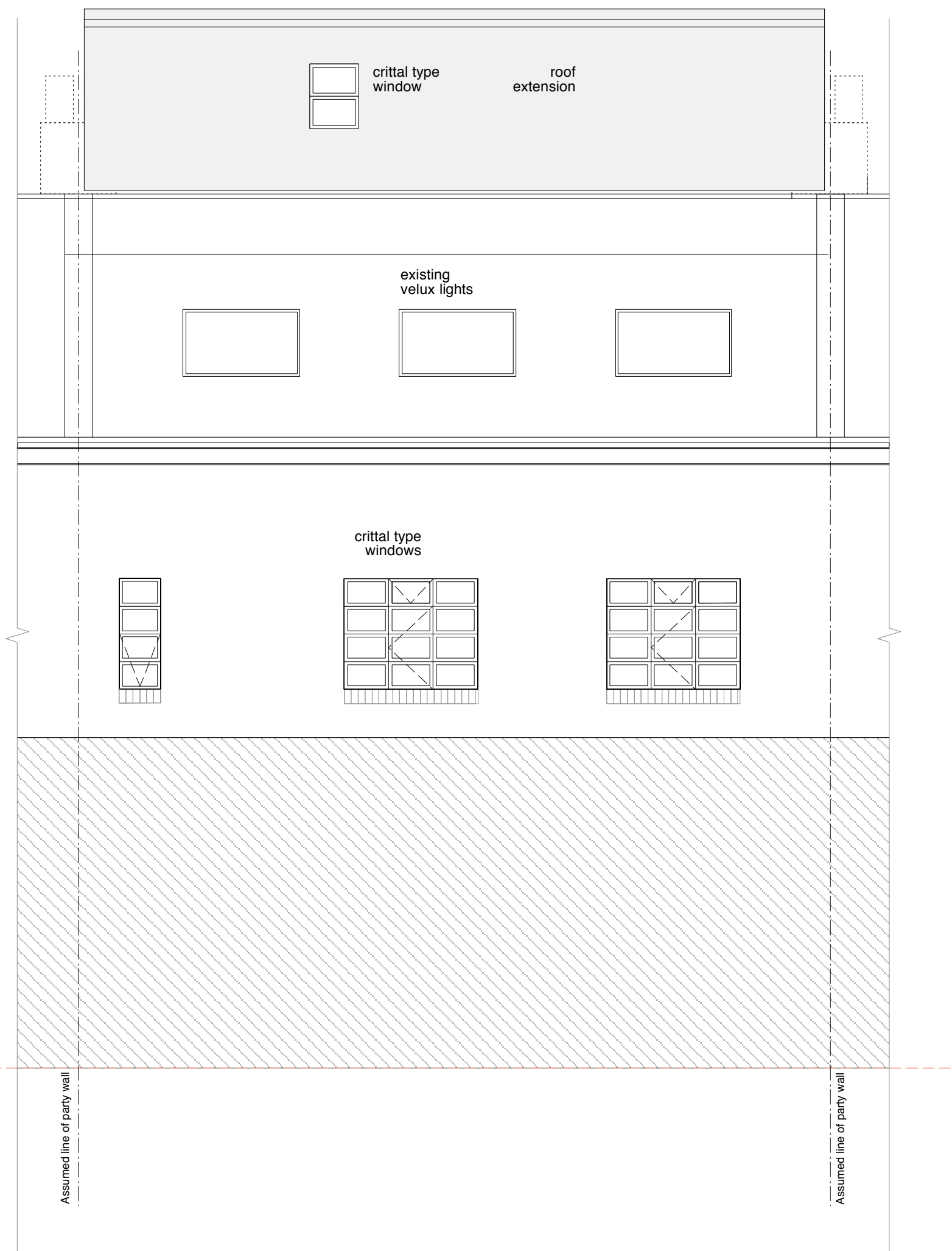

Proposed Rear Elevation 1:50



studiorAN

studio 53
1 Clink Street
London SE1 9DG
+44 207 378 7700
www.studioran.co.uk

client:	All City Media Ltd.		
project:	6 Hatton Place, London, EC1BN 8RU		
drawing:	Proposed Elevations		
date:	Aug 09	drawn by:	scale: 1:50 @ A2
job no:	289	dwg no:	289 PL07
rev:			