

Proposed Section AA 1:50

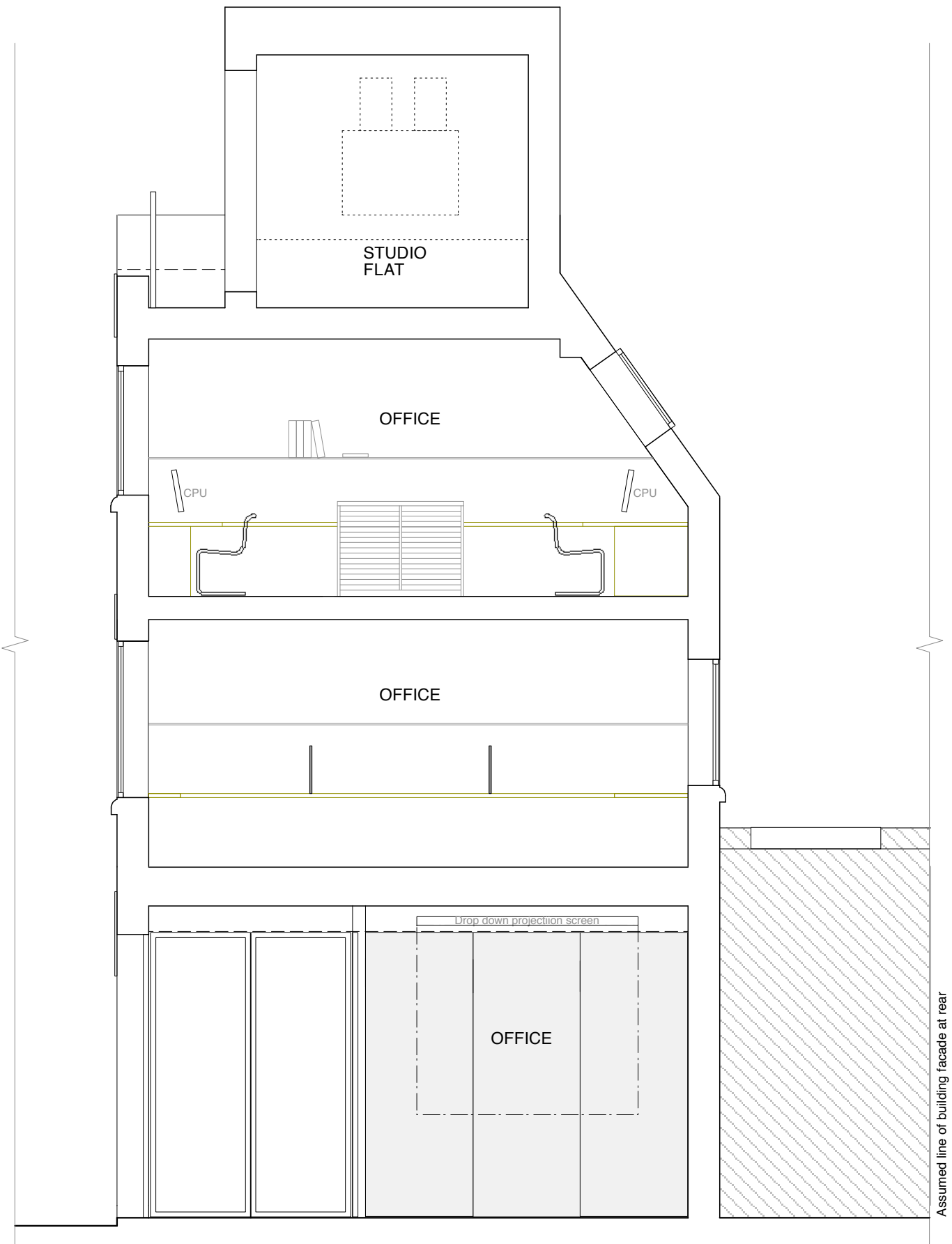

Proposed Section BB 1:50

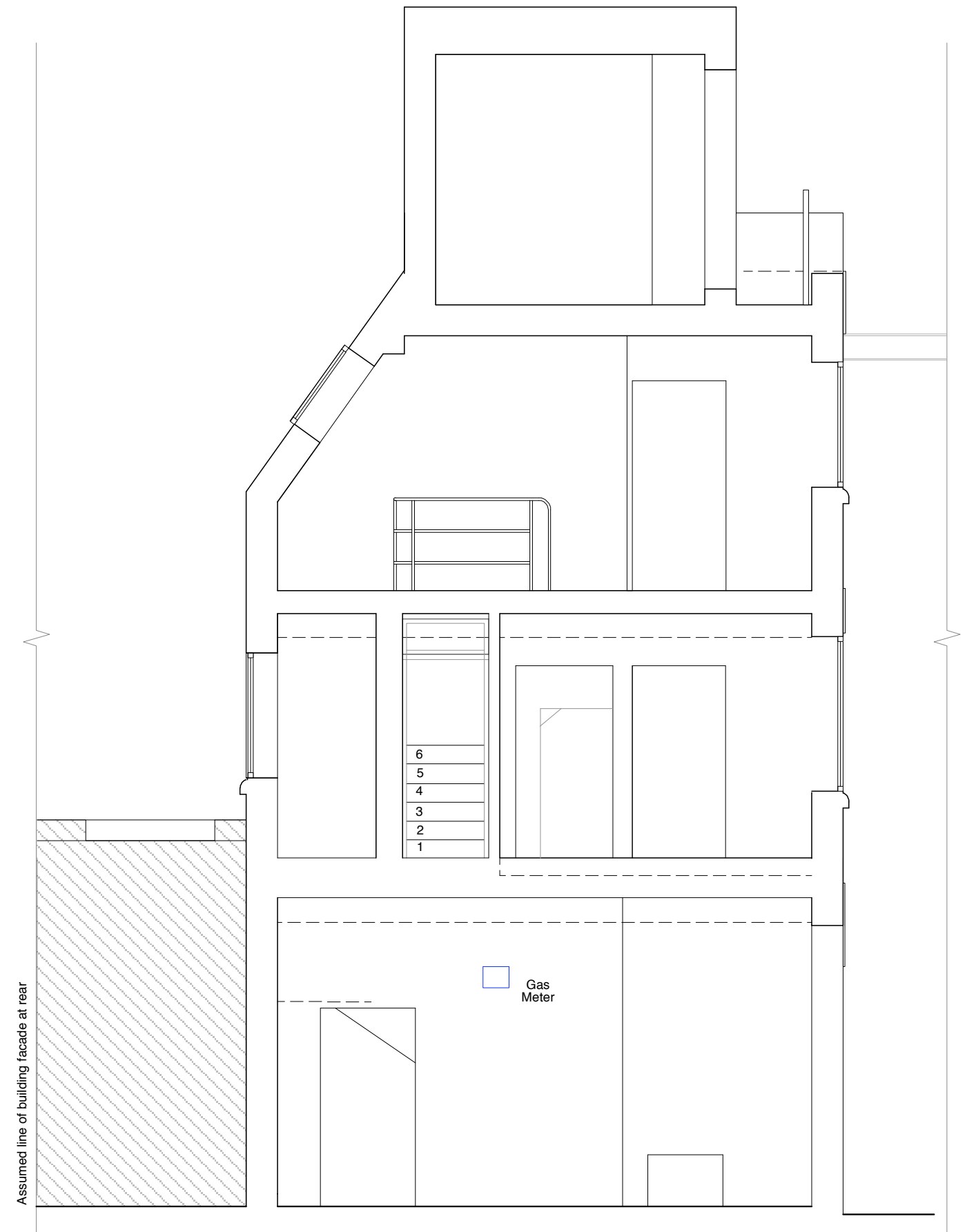

Proposed Section CC 1:50



**studiorAN**

studio 53  
1 Clink Street  
London SE1 9DG  
+44 207 378 7700  
www.studioran.co.uk

client:	All City Media Ltd.		
project:	<b>6 Hatton Place, London, EC1BN 8RU</b>		
drawing:	<b>Proposed Sections</b>		
date:	Aug 09	drawn by:	scale: 1:50 @ A2
job no:	289	dwg no:	<b>289 PL06</b>
		rev:	