

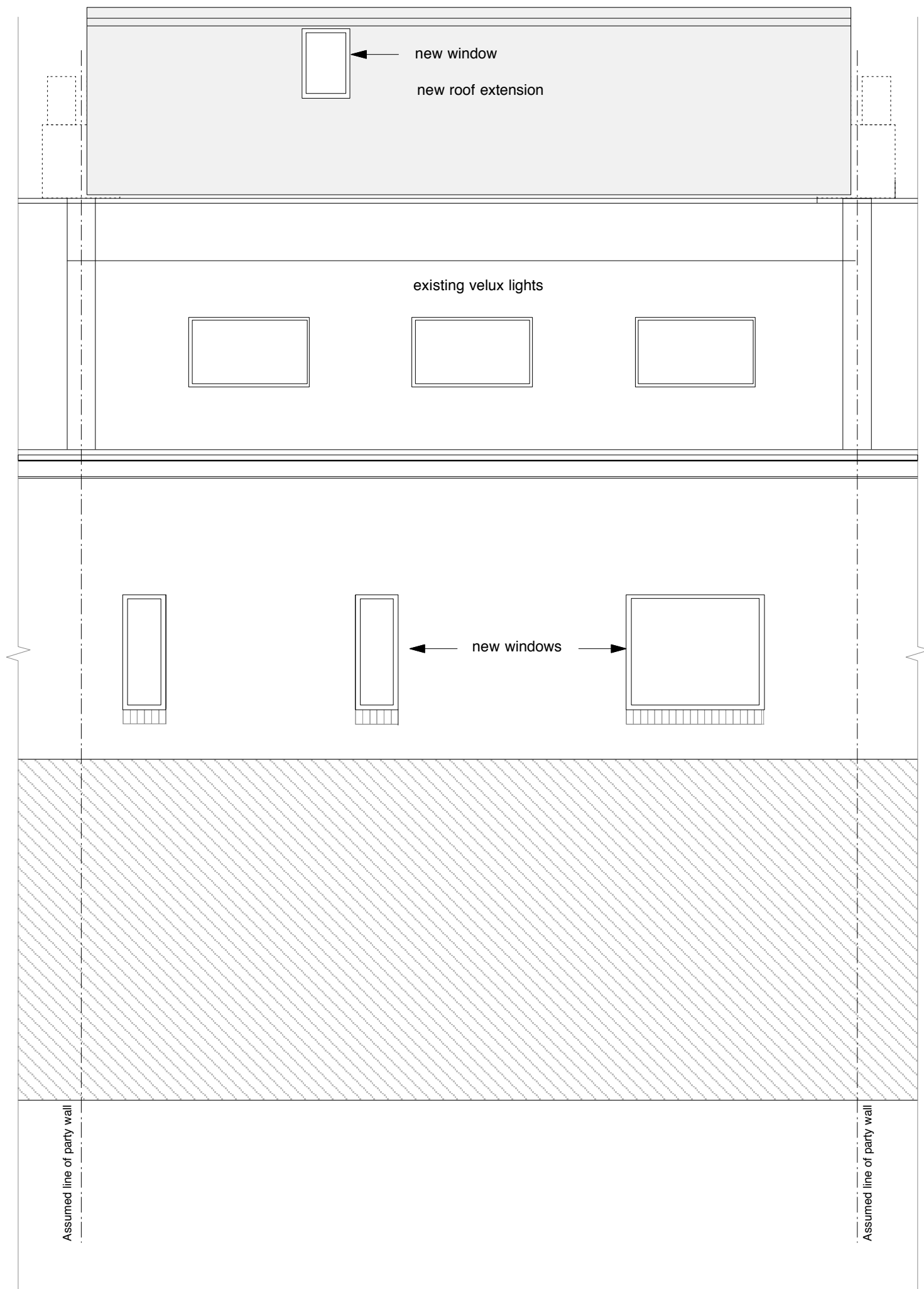

Planning Approved  
Proposed Front Elevation 1:50



Planning Approved  
Proposed Rear Elevation 1:50

**Planning Approved Elevations**  
Based on the drawings prepared by  
Paul Samson Chartered Surveyors,  
Drawing 886-10a, Dec 07  
  
Full Planning Permission Granted by Camden  
Application Ref **2007 / 6397/P**  
18 March 2008

**studiorAN**  
  
studio 53  
1 Clink Street  
London SE1 9DG  
+44 207 378 7700  
www.studioran.co.uk

client:	All City Media Ltd.		
project:	<b>6 Hatton Place, London, EC1BN 8RU</b>		
drawing:	<b>Planning Approved Elevations</b>		
date:	Aug 09	drawn by:	scale: 1:50 @ A2
job no:	289	dwg no:	<b>289 PL04</b>
		rev:	