

01 DOOR ELEVATION - DOORS DF13, DF14, DF15, DF16.
A0263 PROPOSED 1:10

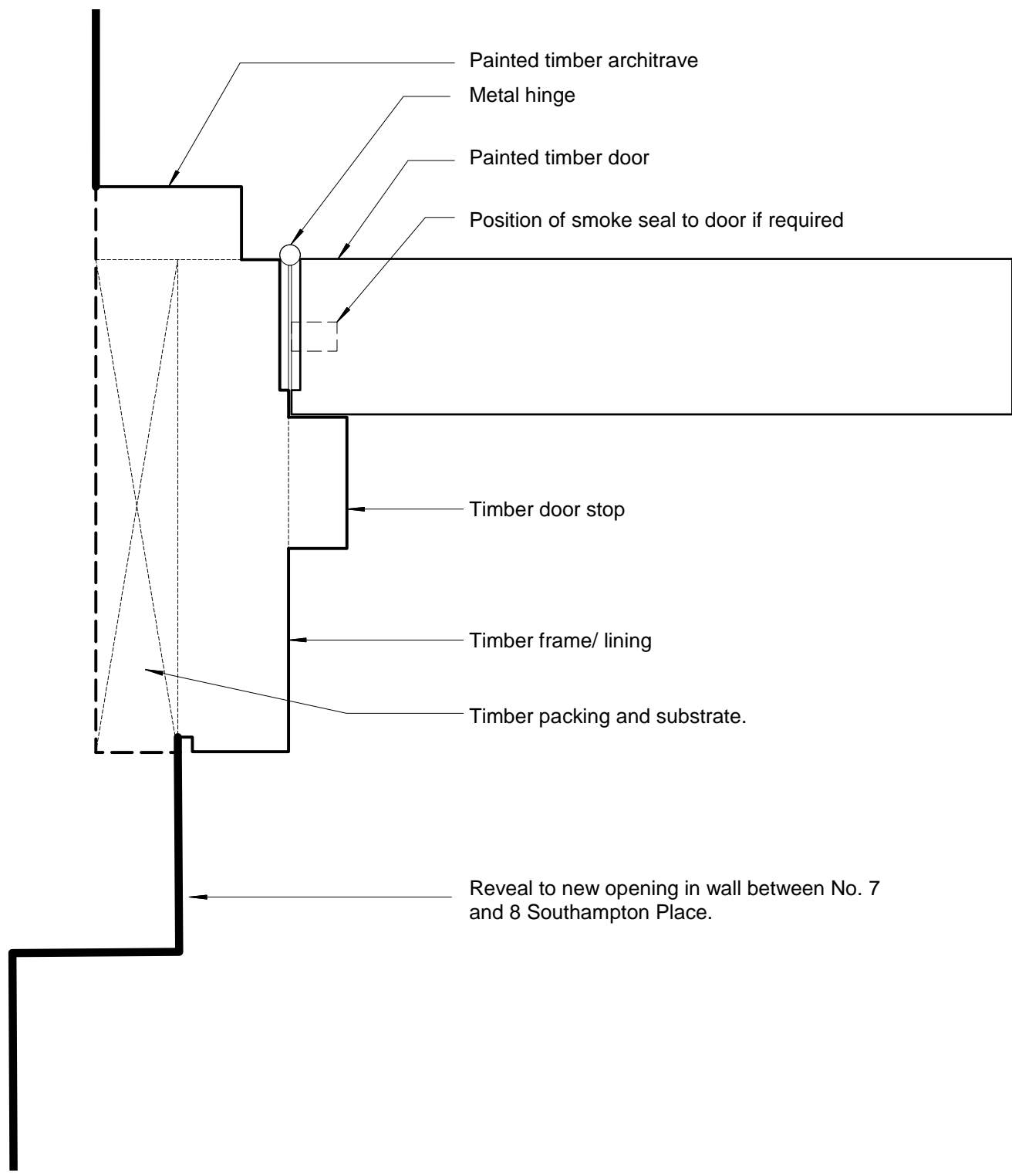

02 DOOR FRAME DETAIL TO DOOR DF13
A0263 PROPOSED 1:2
[Matching existing on the Fourth Floor]

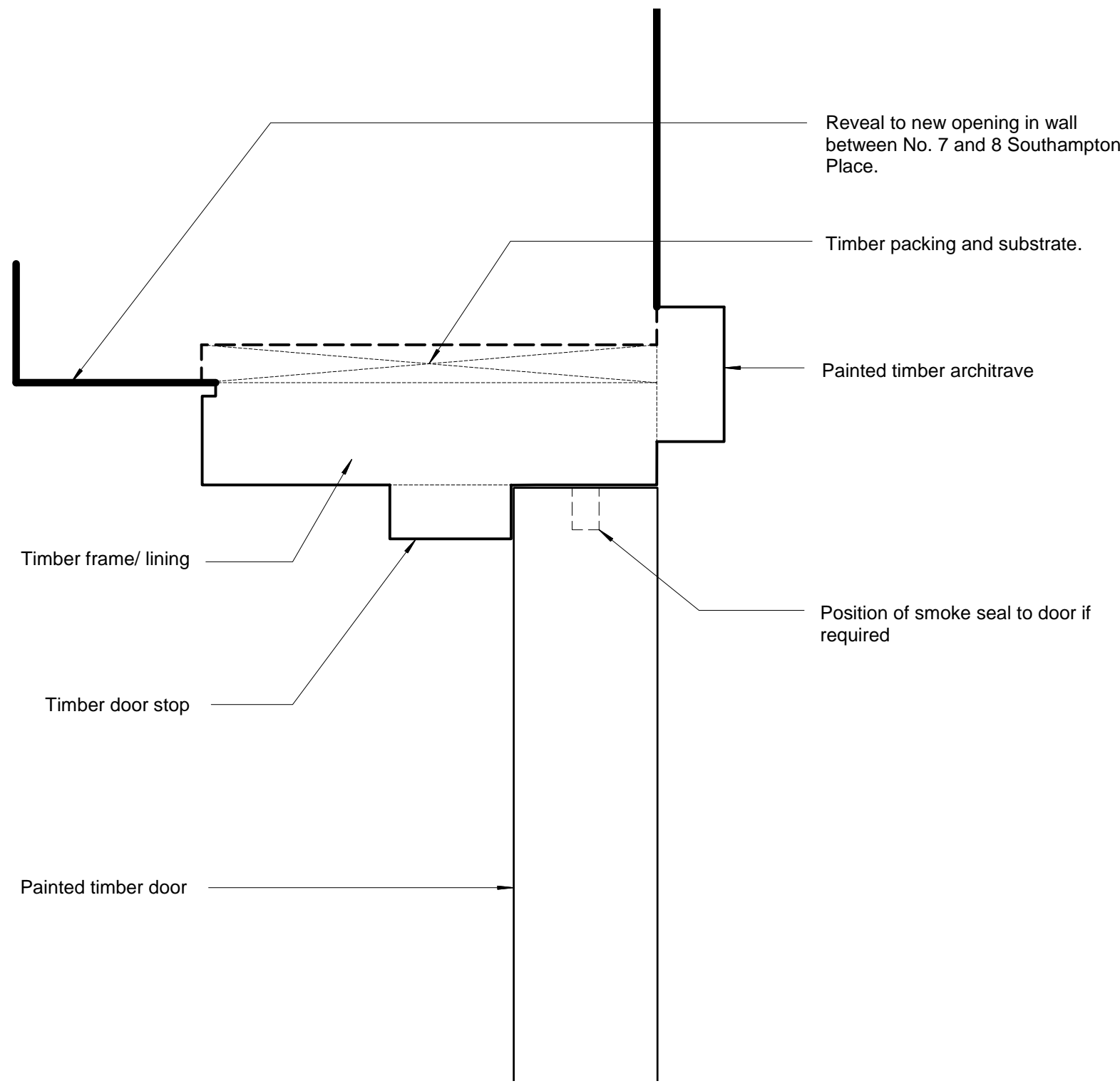

03 DOOR FRAME HEAD DETAIL TO DOOR DF13
A0263 PROPOSED 1:2
[Matching existing on the Fourth Floor]

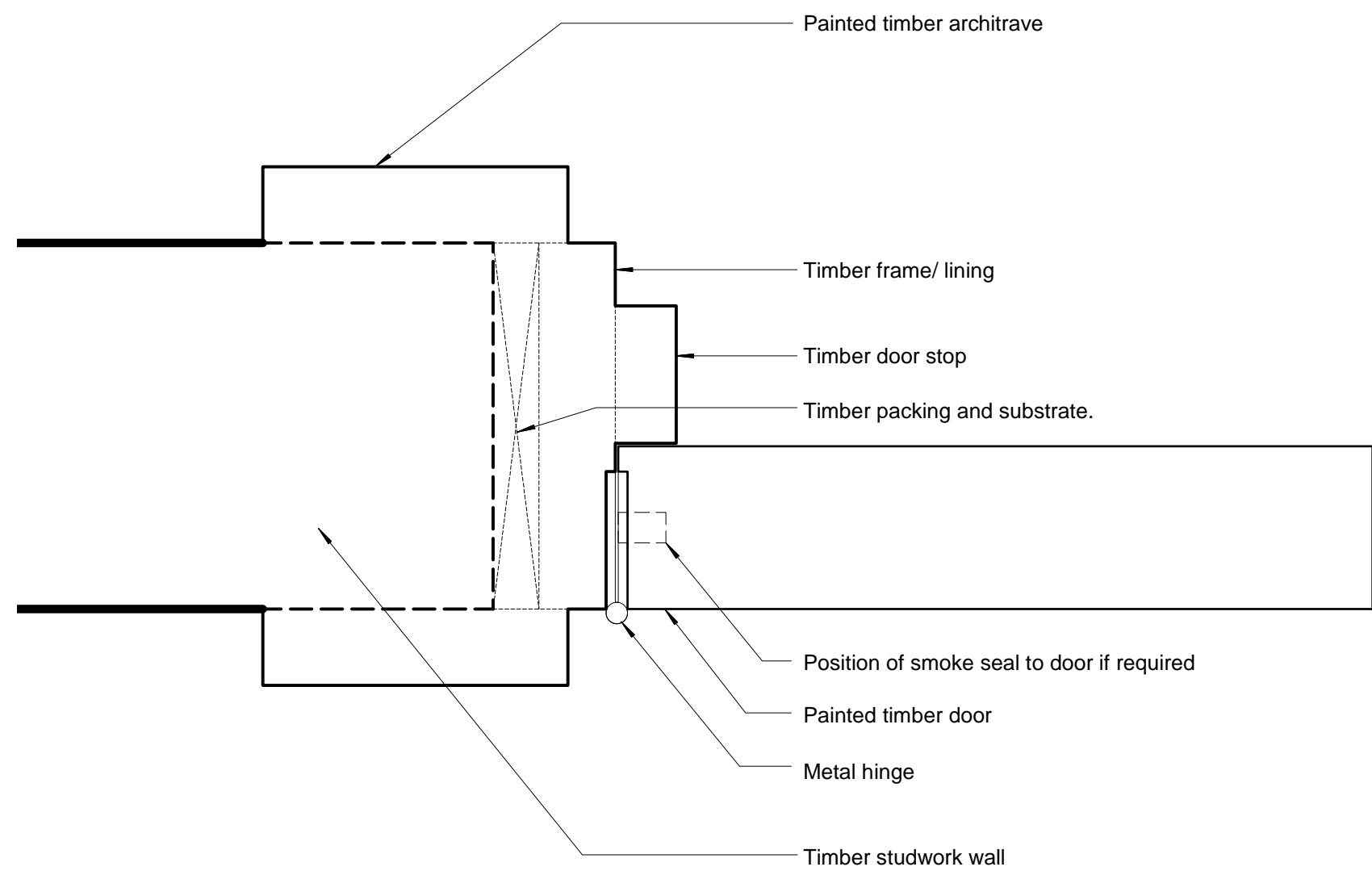

04 DOOR FRAME DETAIL TO DOOR DF14, DF15, DF16
A0263 PROPOSED 1:2
[Matching existing on the Fourth Floor]

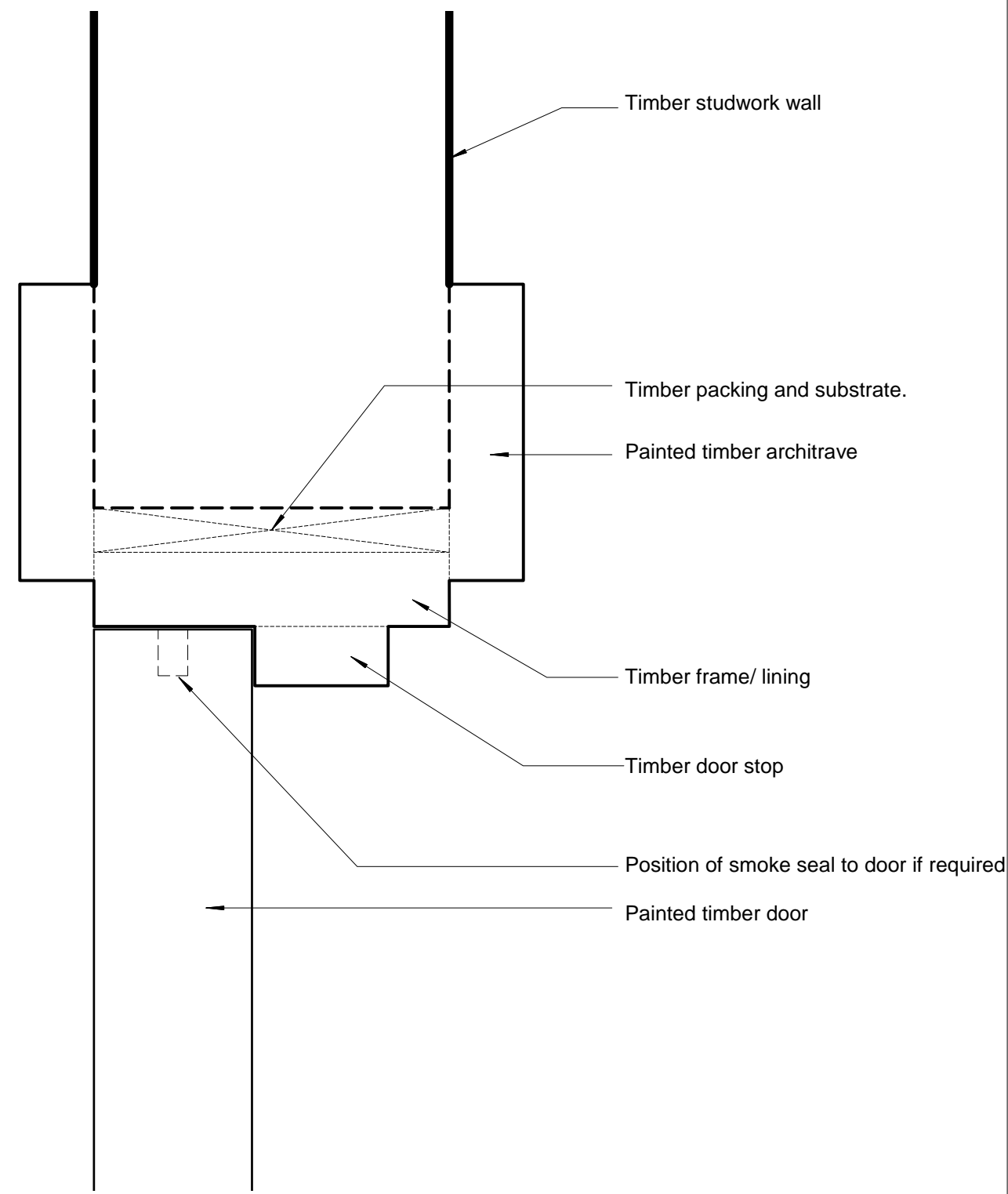

05 DOOR FRAME HEAD DETAIL TO DOOR DF14, DF15, DF16
A0263 PROPOSED 1:2
[Matching existing on the Fourth Floor]

0.0 0.1 0.2 0.3 0.4 0.5 0.75 1.0 2.0
Scale in Meters [For 1:10 drawings]

0 20 40 75 200
10 30 50 100
Scale in Millimeters [For 1:2 Drawings]

Notes
Copyright remains the property of Canaway Fleming Architects and this drawing is not to be used for any purposes without the express permission of the Architect. No implied License is given for its use.

Do not scale from this drawing. All dimensions should be checked on site for accuracy.

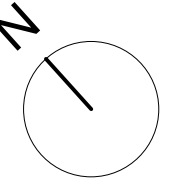

Revisions

CANAWAY FLEMING ARCHITECTS

Canaway Fleming Architects Ltd
The Dutch House
307-308 High Holborn
London WC1V 7LL
T: 020 7430 2262
F: 020 7430 2274
E: mailbox@canawayfleming.com

Client Holborn Links Limited.

Project 8 Southampton Place, London.

Drawing Title Proposed Fourth Floor
New Internal Door Details

Date October 2009 Scale 1:10 @ A1
1:2 @ A1

© Copyright Canaway Fleming Architects Ltd.

Project	Origin	No.	Revision
058	A	0263	-
Status	Drawn	Checked	
PLANNING	LH	MC	

Notes
Copyright remains the property of Canaway Fleming Architects and this drawing is not to be used for any purposes without the express permission of the Architect. No implied License is given for its use.

Do not scale from this drawing. All dimensions should be checked on site for accuracy.

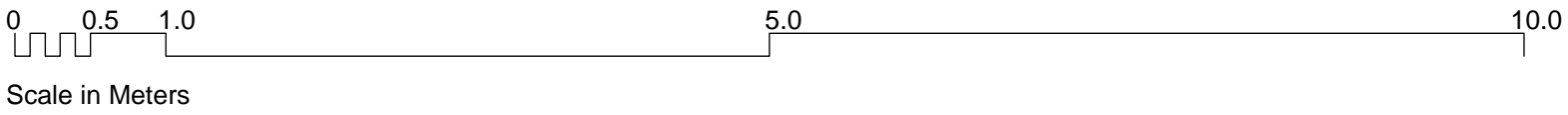

01
A0218

Existing white painted timber framed sliding sash dormer windows. Dormer finished in lead.

Red-brown tiled roof.

FOURTH FLOOR

Existing white painted timber framed sliding sash dormer windows. Dormer finished in lead.

THIRD FLOOR

SECOND FLOOR

FIRST FLOOR

GROUND FLOOR

BASEMENT

Proposed new dormer windows. Windows to be white painted timber sliding sash windows with single glazing. Dormer cheeks and roof to be finished in lead.

Red-brown tiled roof

Existing lead finished dormers with white painted timber sliding sash windows.

No. 7 SOUTHAMPTON PLACE

No. 8 SOUTHAMPTON PLACE

No. 9 SOUTHAMPTON PLACE

01
A0217

FRONT ELEVATION TO SOUTHAMPTON PLACE
PROPOSED 1:50

Revisions

CANAWAY FLEMING ARCHITECTS

Canaway Fleming Architects Ltd
The Dutch House
307-308 High Holborn
London WC1V 7LL

T: 020 7430 2262
F: 020 7430 2274
E: mailbox@canawayfleming.com

Client

Holborn Links Limited.

Project

8 Southampton Place, London.

Drawing Title

Proposed Front Elevation
to Southampton Place

Date

September 2009

Scale

1:50 @ A1

© Copyright Canaway Fleming Architects Ltd.

Project	Origin	No.	Revision
058	A	0217	-
Status	Drawn	Checked	
PLANNING	LH	MC	

Notes
Copyright remains the property of Canaway Fleming Architects and this drawing is not to be used for any purposes without the express permission of the Architect. No implied License is given for its use.

Do not scale from this drawing. All dimensions should be checked on site for accuracy.

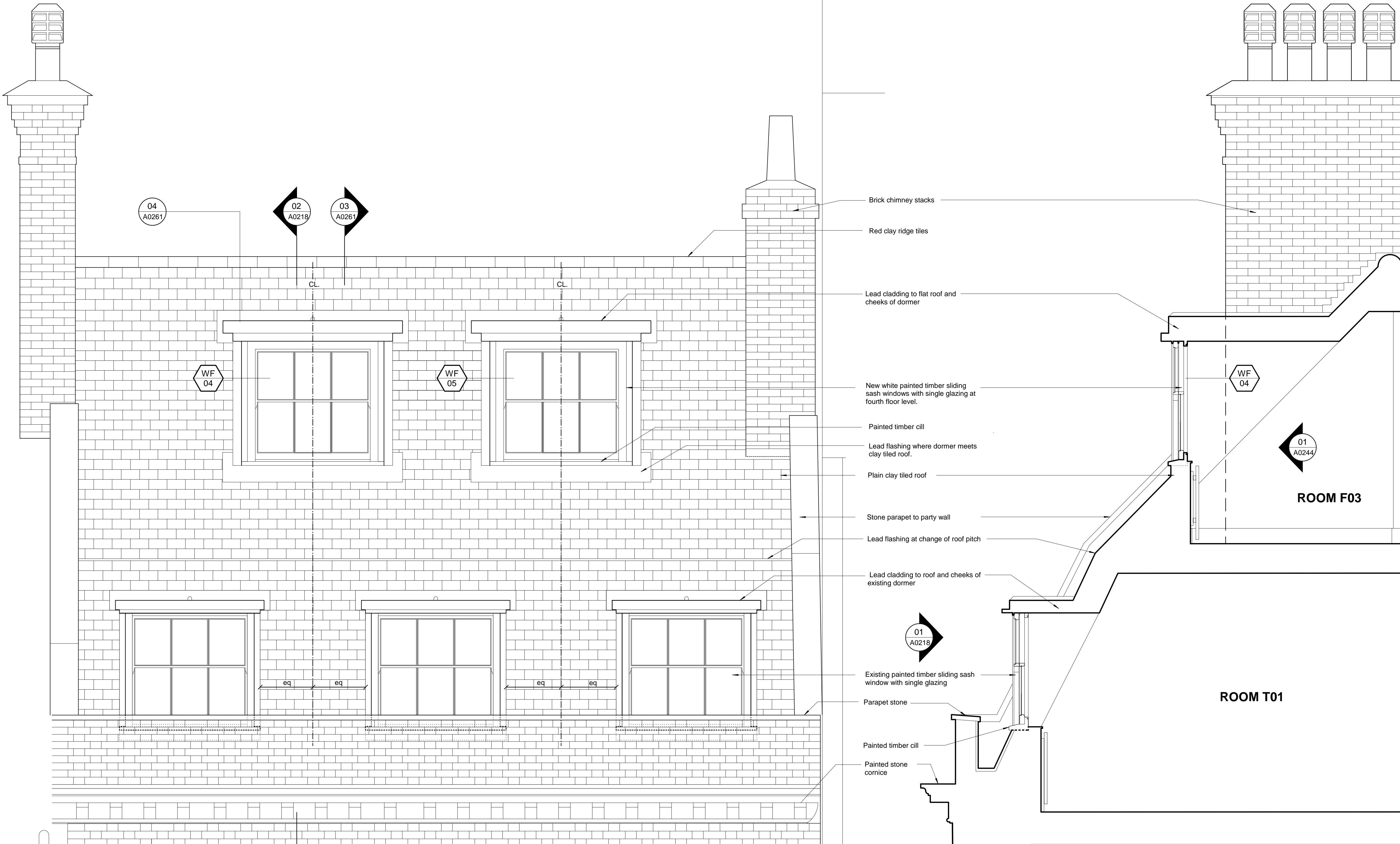

01
A0218
FOURTH FLOOR FRONT ELEVATION TO SOUTHAMPTON PLACE
PROPOSED 1:20

02
A0218
SECTION THROUGH DORMER WINDOWS
PROPOSED 1:20

Revisions

CANAWAY FLEMING ARCHITECTS

Canaway Fleming Architects Ltd
The Dutch House
307-308 High Holborn
London WC1V 7LL
T: 020 7430 2262
F: 020 7430 2274
E: mailbox@canawayfleming.com

Client Holborn Links Limited.

Project 8 Southampton Place, London.

Drawing Title Proposed Dormer Windows
Section and Elevation

Date September 2009 Scale 1:20 @ A1

© Copyright Canaway Fleming Architects Ltd.

Project	Origin	No.	Revision
058	A	0218	-
Status	Drawn	Checked	
PLANNING	LH	MC	

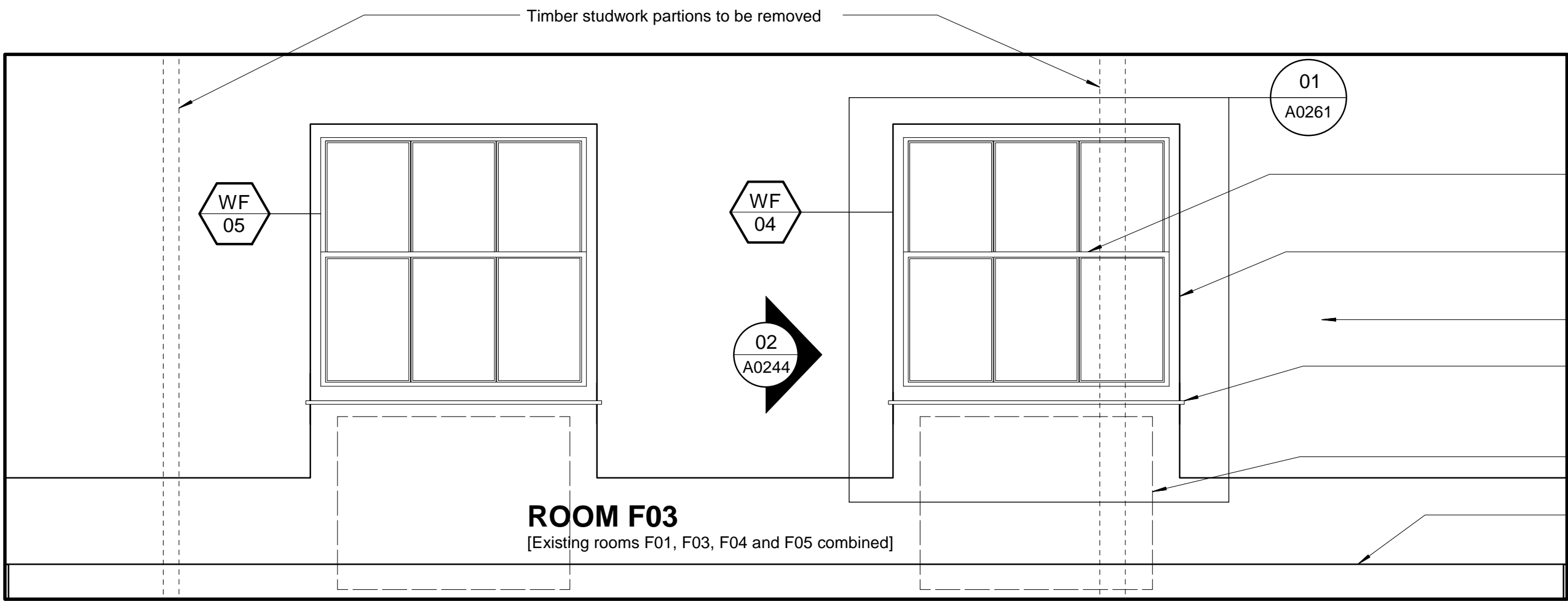

01
A0244
FOURTH FLOOR INTERNAL ELEVATION - NEW DORMERS ROOM F03
PROPOSED 1:20

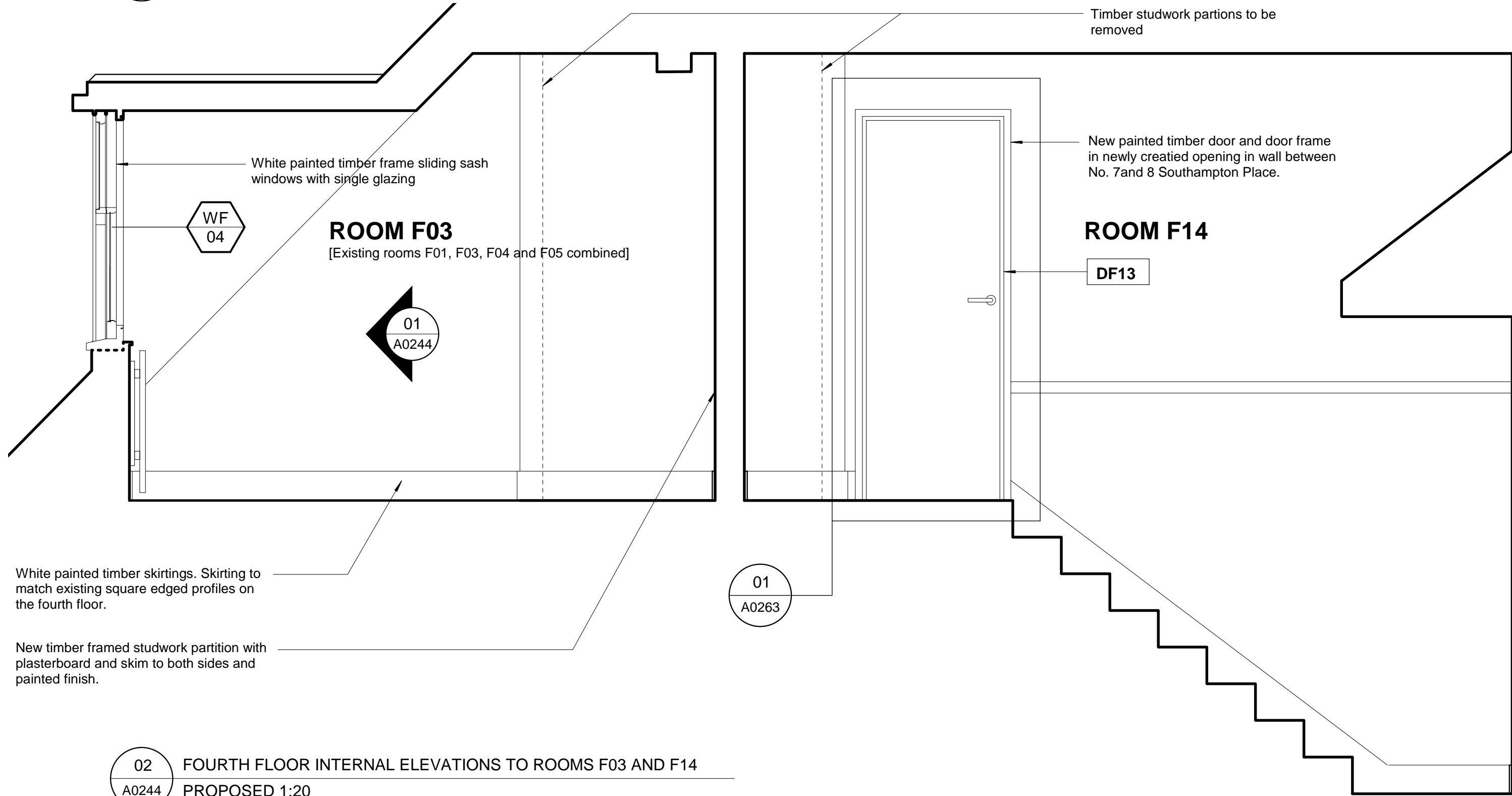

02
A0244
FOURTH FLOOR INTERNAL ELEVATIONS TO ROOMS F03 AND F14
PROPOSED 1:20

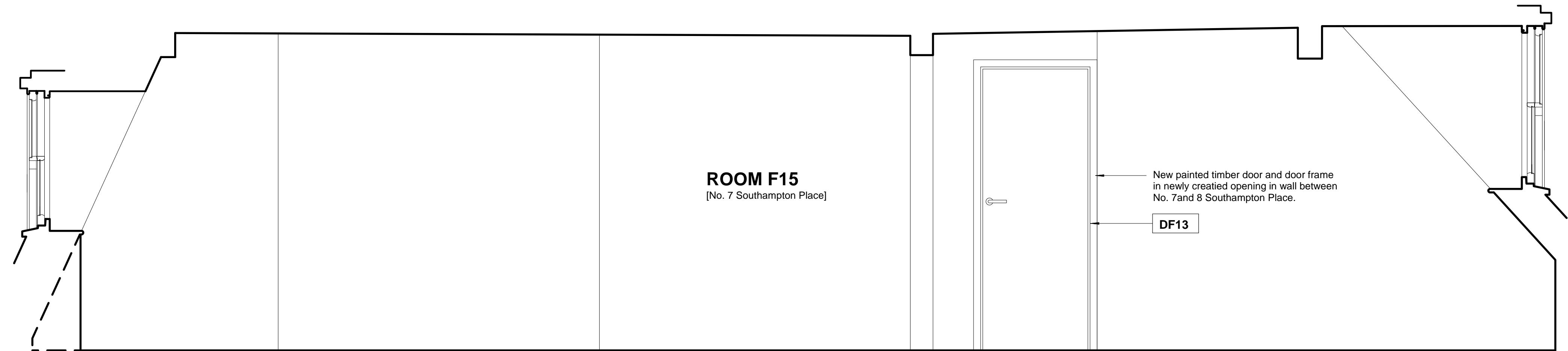

03
A0244
FOURTH FLOOR INTERNAL ELEVATION TO ROOM F15 IN No. 7 SOUTHAMPTON PLACE
PROPOSED 1:20

Notes
Copyright remains the property of Canaway Fleming Architects and this drawing is not to be used for any purposes without the express permission of the Architect. No implied License is given for its use.

Do not scale from this drawing. All dimensions should be checked on site for accuracy.

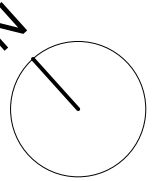

Revisions

CANAWAY FLEMING ARCHITECTS

Canaway Fleming Architects Ltd
The Dutch House
307-308 High Holborn
London WC1V 7LL
T: 020 7430 2262
F: 020 7430 2274
E: mailbox@canawayfleming.com

Client Holborn Links Limited.

Project 8 Southampton Place, London.

Drawing Title Proposed Fourth Floor Internal Elevations

Date September 2009 Scale 1:20 @ A1

© Copyright Canaway Fleming Architects Ltd.

Project	Origin	No.	Revision
058	A	0244	-
Status	Drawn	Checked	
PLANNING	LH	MC	

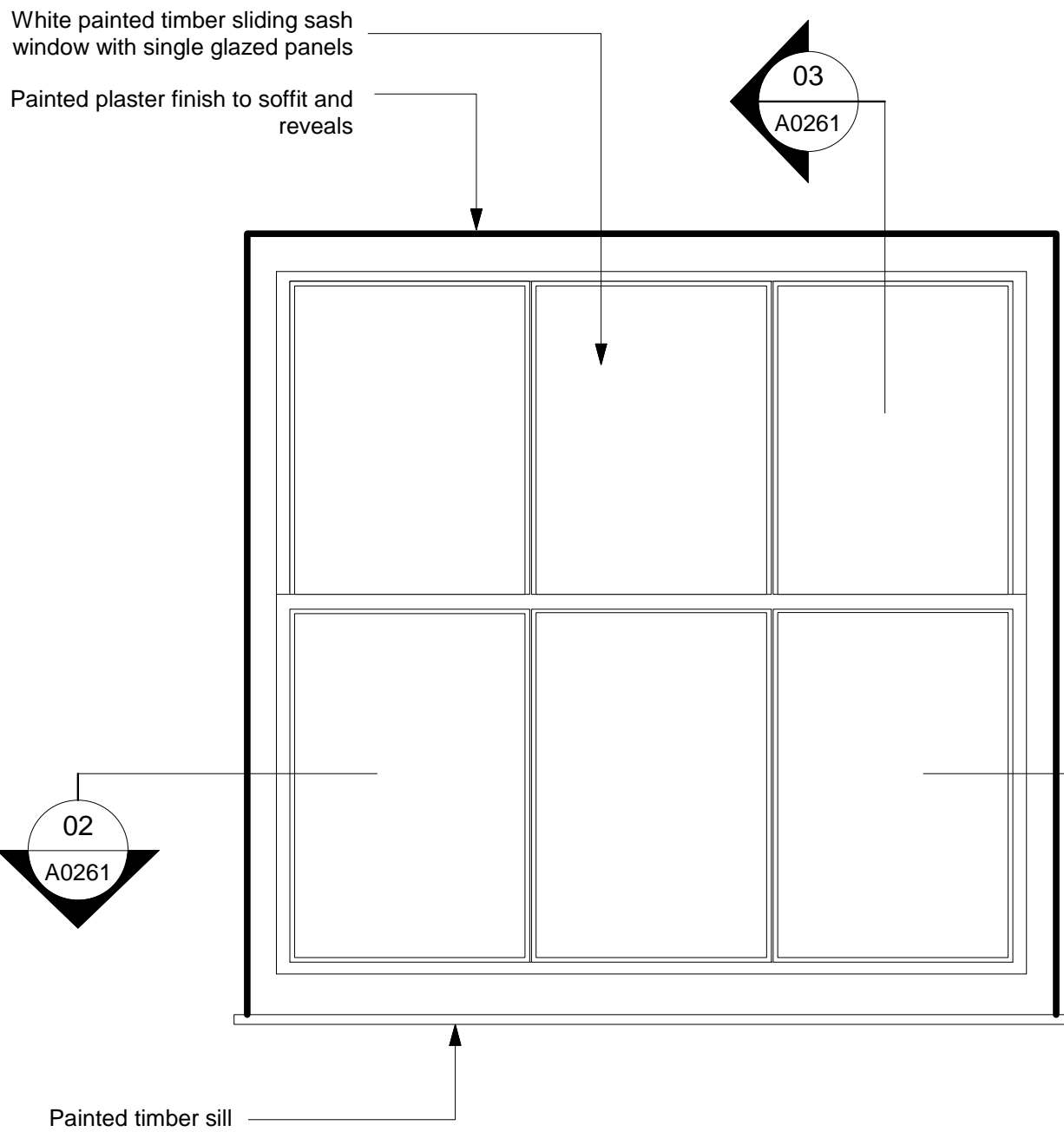

01 INTERNAL WINDOW ELEVATION
A0261 PROPOSED 1:10

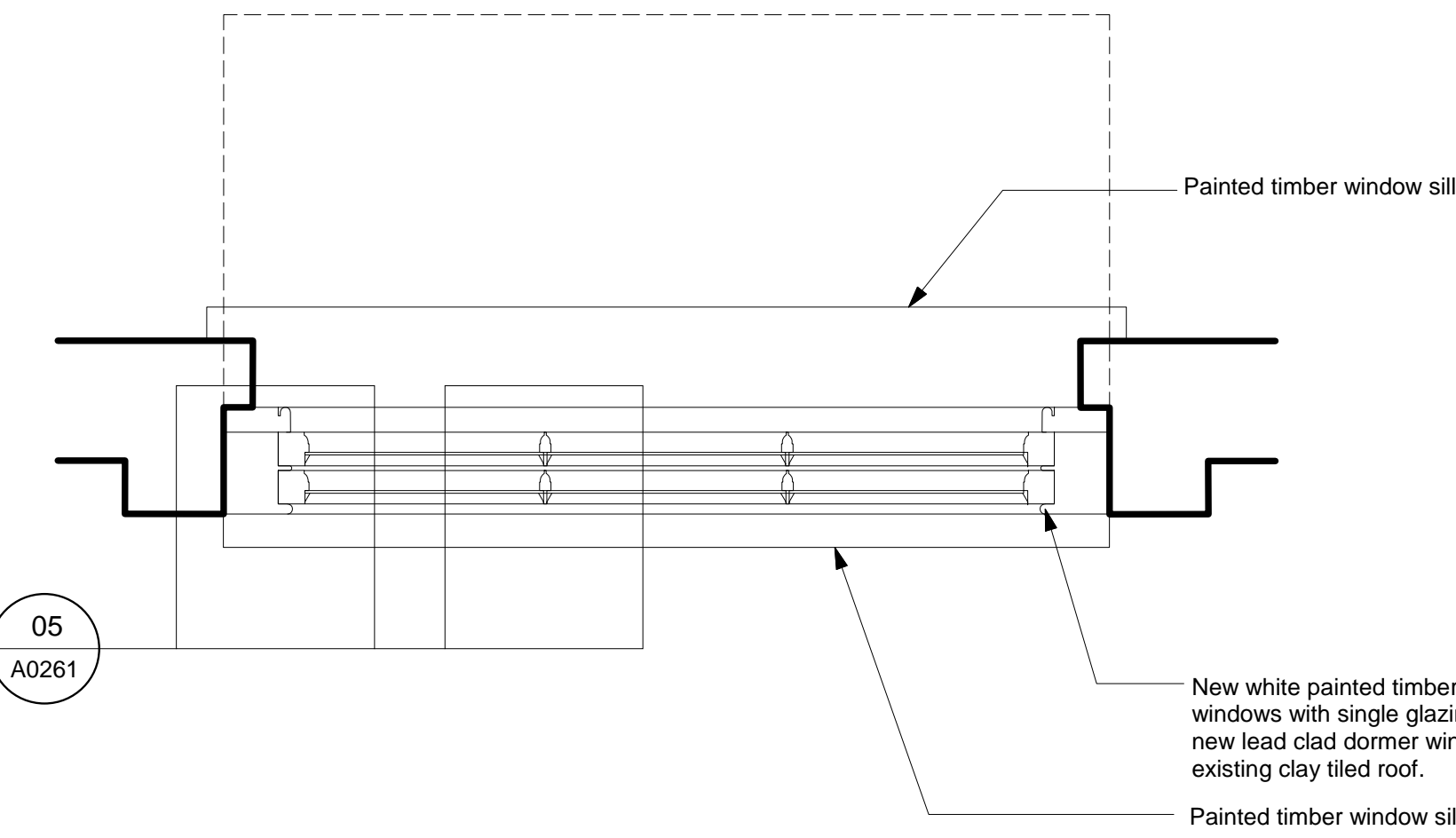

02 WINDOW PLAN
A0261 PROPOSED 1:10

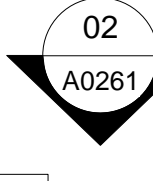
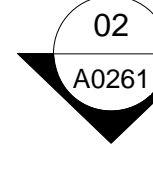
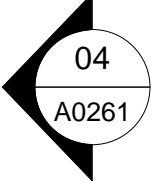
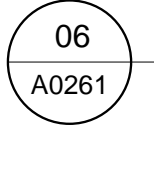
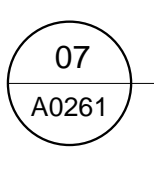
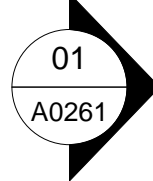
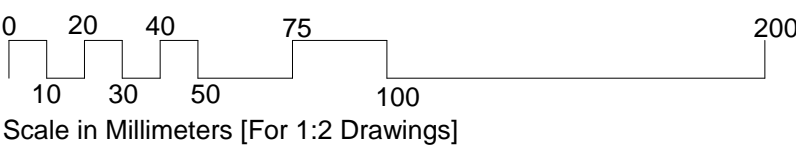
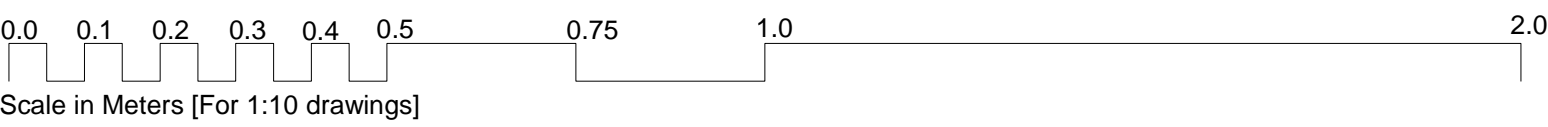

08 WINDOW FRAME HEAD DETAIL
A0261 EXISTING 1:2



07 WINDOW FRAME MEETING RAIL DETAIL
A0261 PROPOSED 1:2



06 WINDOW FRAME AND SILL DETAIL
A0261 PROPOSED 1:2

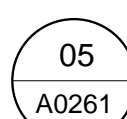

05 WINDOW FRAME, REVEAL AND GLAZING BAR DETAIL
A0261 PROPOSED 1:2

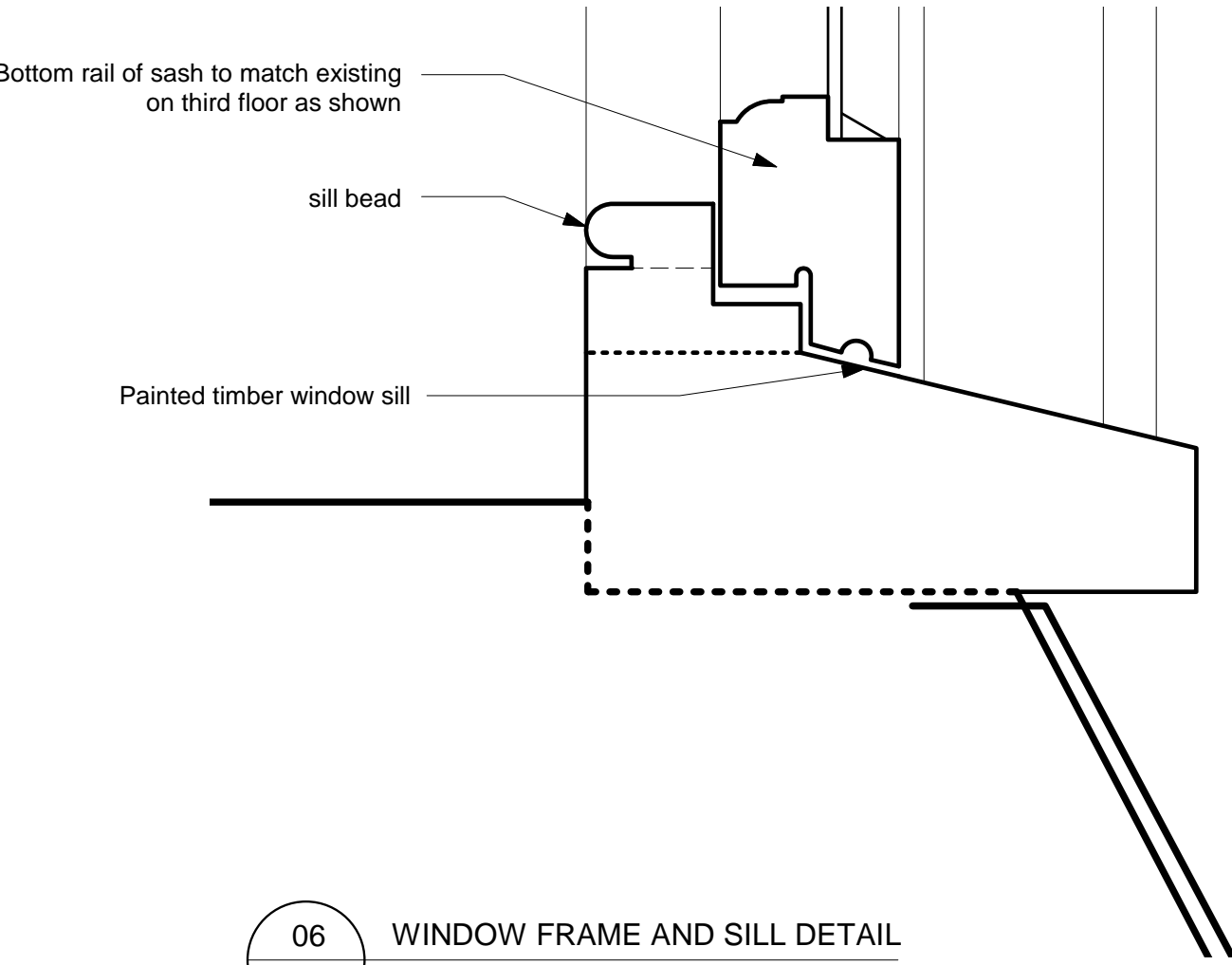
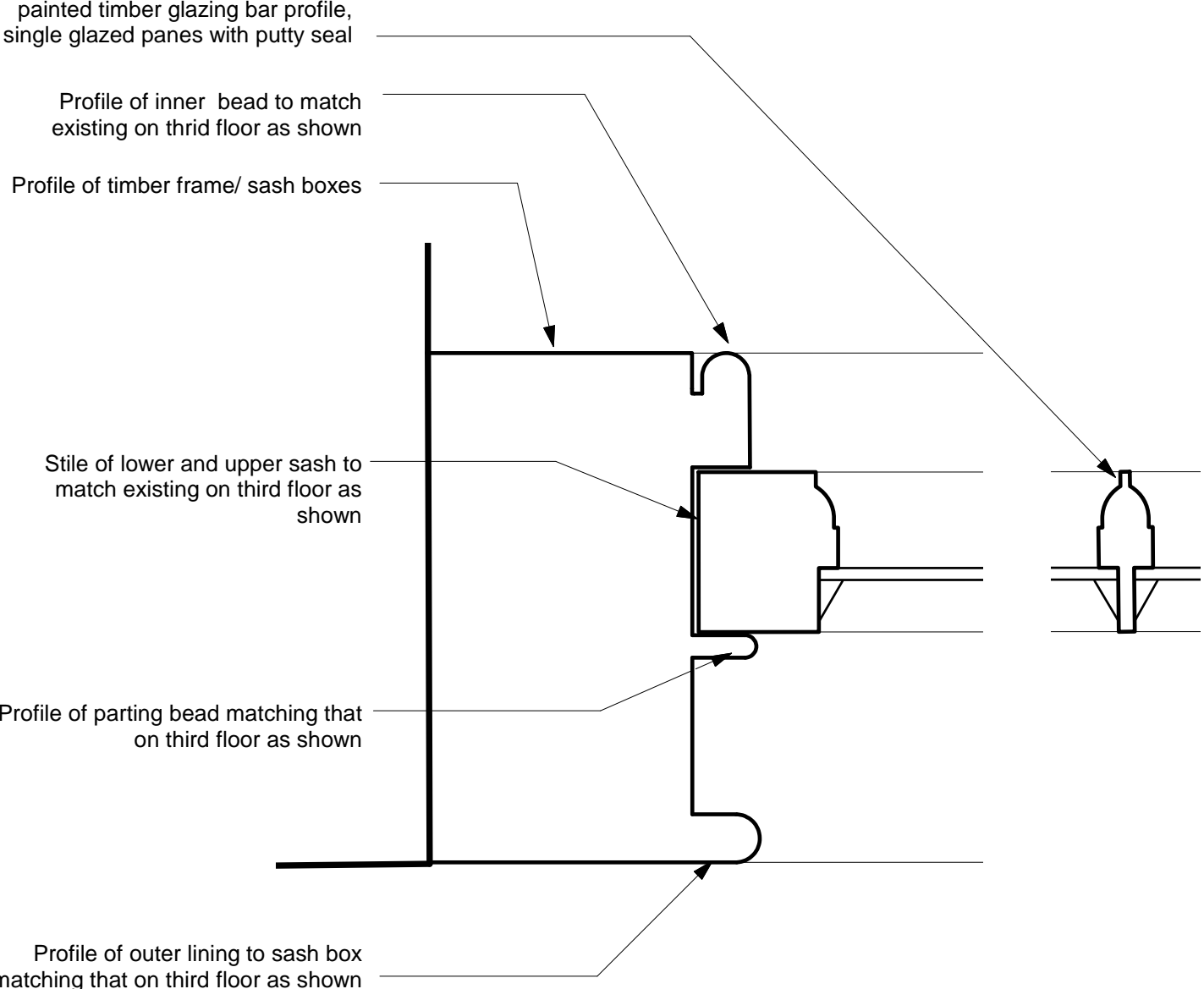
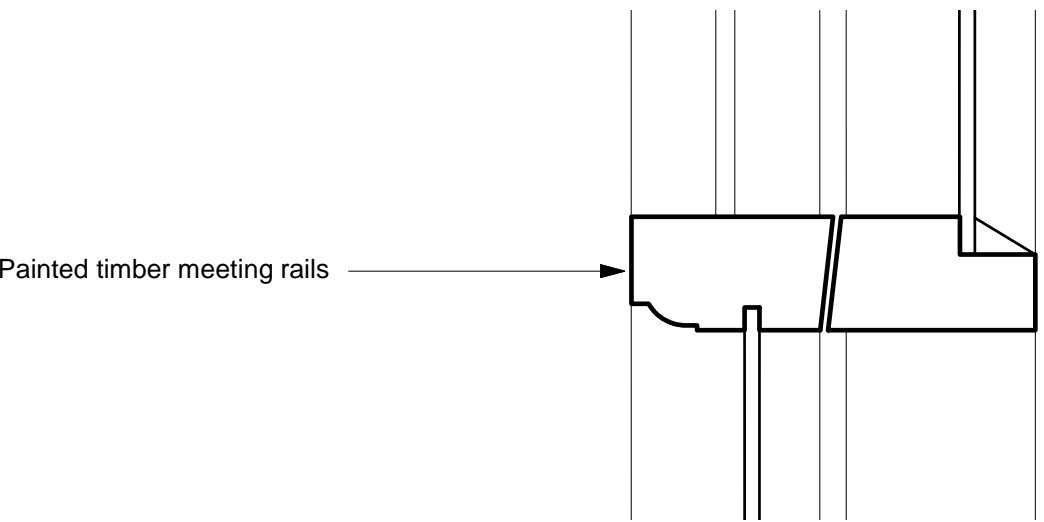
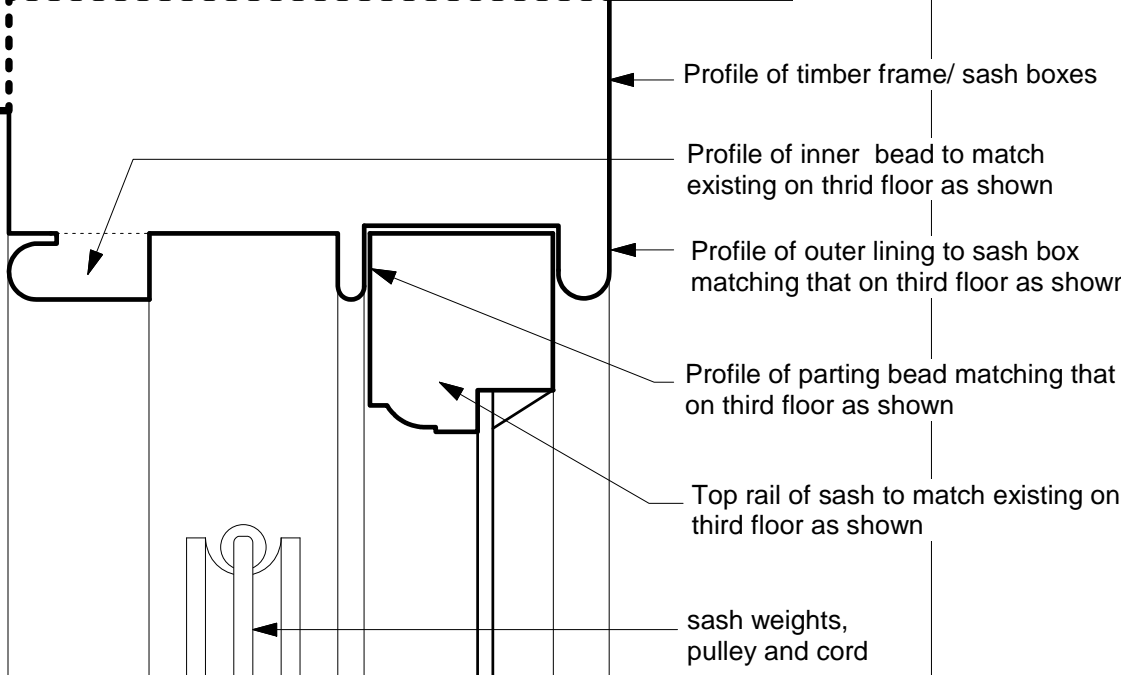
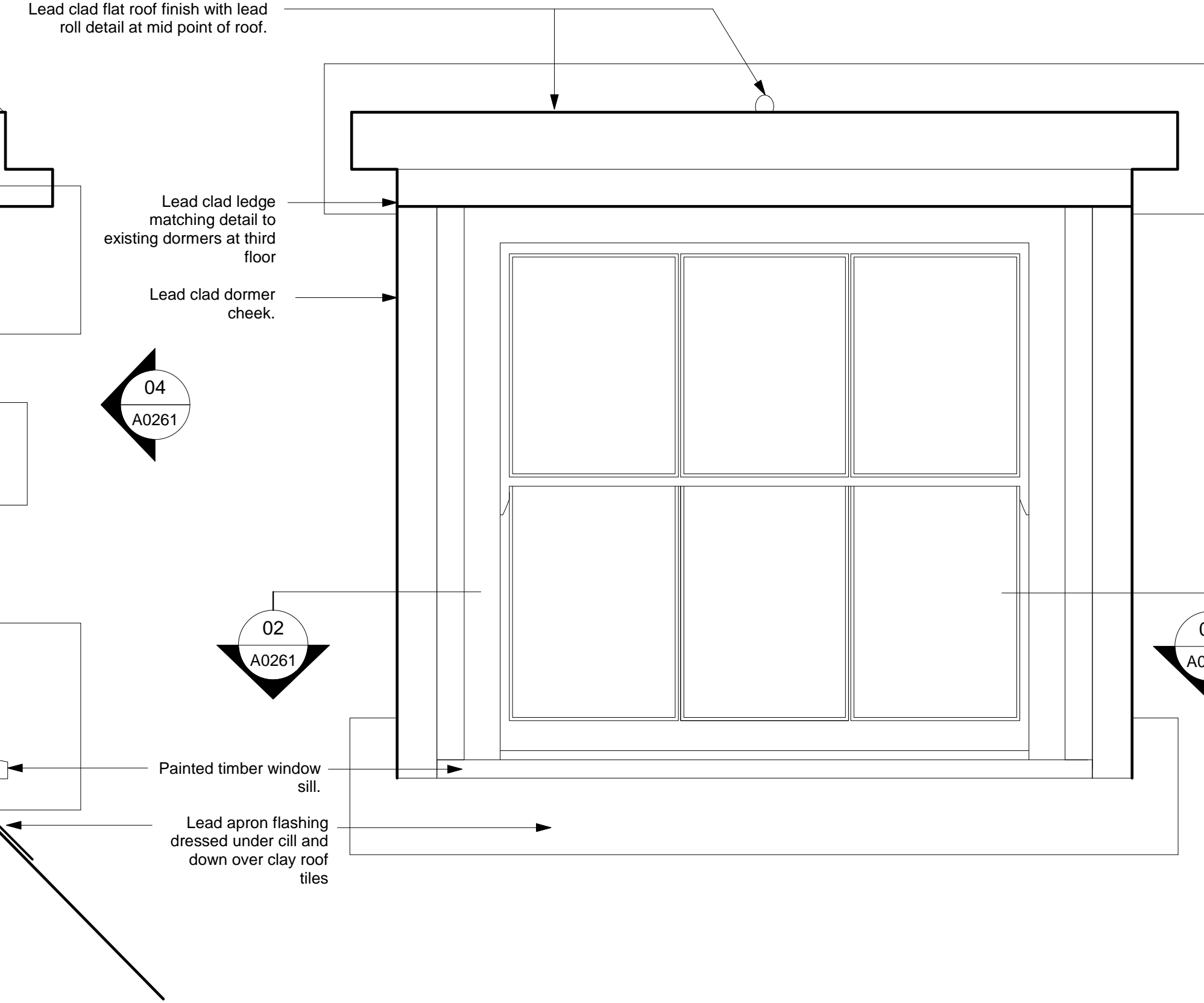

Notes
Copyright remains the property of Canaway Fleming Architects and this drawing is not to be used for any purposes without the express permission of the Architect. No Implied License is given for its use.

Do not scale from this drawing. All dimensions should be checked on site for accuracy.

Revisions

CANAWAY FLEMING ARCHITECTS

Canaway Fleming Architects Ltd
The Dutch House
307-308 High Holborn
London WC1V 7LL
T: 020 7430 2262
F: 020 7430 2274
E: mailbox@canawayfleming.com

Client Holborn Links Limited.

Project 8 Southampton Place, London.

Drawing Title Proposed Sash Window Detail To Fourth Floor Dormers

Date September 2009 Scale 1:10 @ A1
1:2 @ A1

© Copyright Canaway Fleming Architects Ltd.			
Project	Origin	No.	Revision
058	A	0261	-
Status	Drawn	Checked	
PLANNING	LH	NF	