

DRAWING NO. 1 - 9CMG

EXISTING TERRACE AND
PROPOSED CONSERVATORY PLAN AND SECTION

NO. 9 CAMBRIDGE GATE - FLAT 2
NW1 LONDON

DATE: 4TH AUGUST '09

SCALE: 1:100

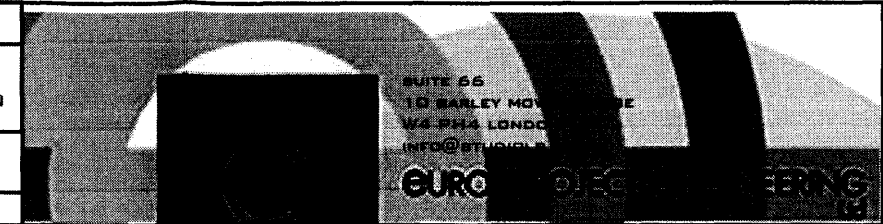

EXISTING TERRACE

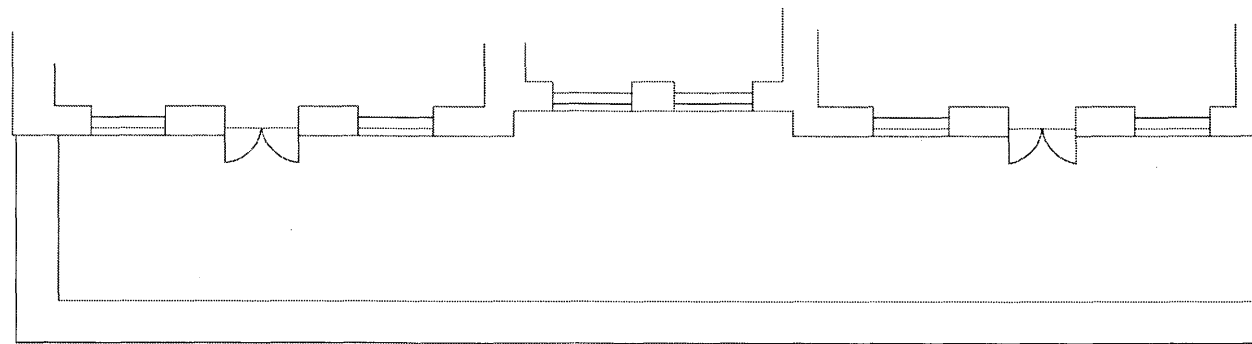

PROPOSED CONSERVATORY

