

© Scott Brownrigg Ltd  
 Figured dimensions only are to be taken from this drawing. All dimensions are to be checked on site before any work is put in hand.

<b>Layout Sign Off</b>	
Client Approved: .	
Date: .	

**NOTES:**  
 1. Please note these drawings are subject to change upon receipt of a detailed survey.

- 1. Existing glazing dark glass
- 2. Metal cladding painted grey
- 3. New dark glass panels and frames to match existing
- 4. New sliding entrance doors, glass and frames to match existing
- 5. New first floor glazing panels, glass and frames to match existing



Proposed Drummond Street Elevation

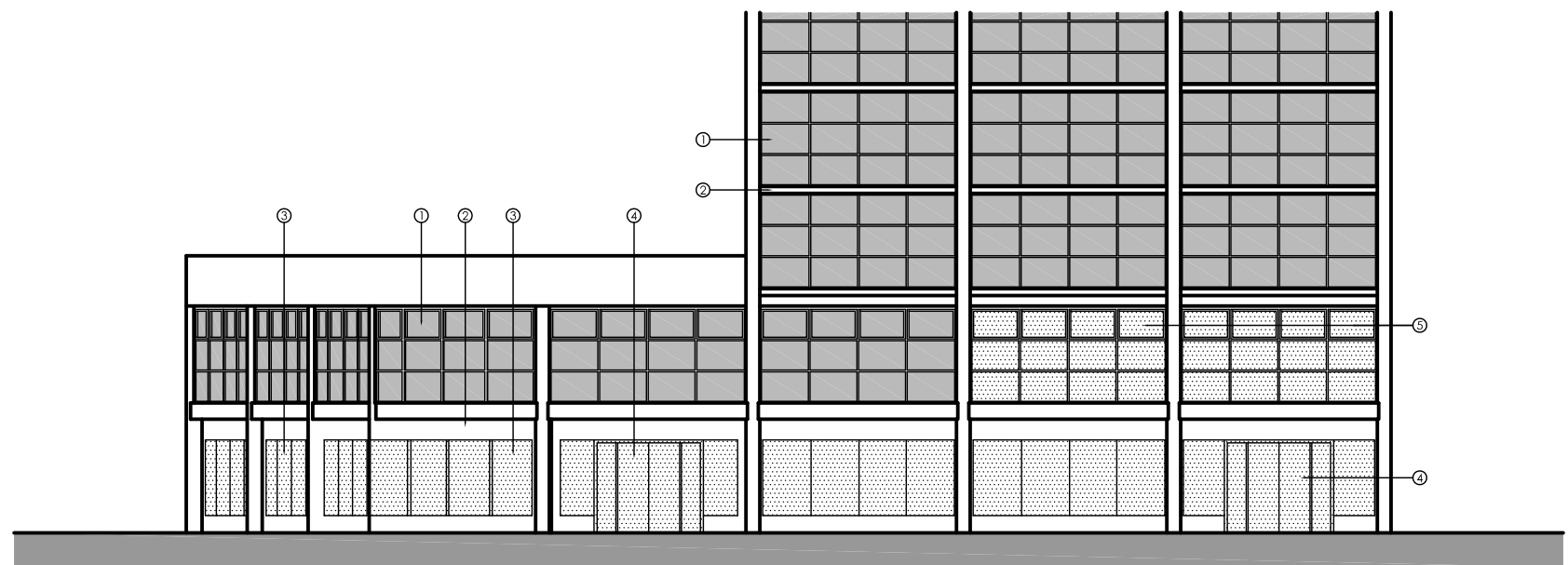
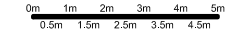

Proposed Hampstead Road Elevation

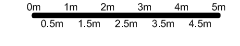

Mark	Revision	Drawn	Date	Checked
03P	Issued Status amended for Planning	SL	09Oct09	PS
02P	Issued for Planning	SL	08Oct09	
01P	First Issue.	SL	02Oct09	



St Catherine's Court  
 46-48 Portsmouth Road  
 Guildford GU2 4DU  
 T +44 (0)1483 596666  
 F +44 (0)1483 575530  
 W scottbrownrigg.com

Client's name  
**Jones Lang Lasalle**

Job title  
**Stephenson House  
 London**

Drawing title  
**Proposed Elevations**

Scale  
**1:100 @ A1**

Drawn	Checked	Date
SL	PS	01.10.09

Job No	Drawing No	Rev
13994	-GA-(11)001	03P

Status  
**PLANNING**