

## Planning & Listed Building Consent Application

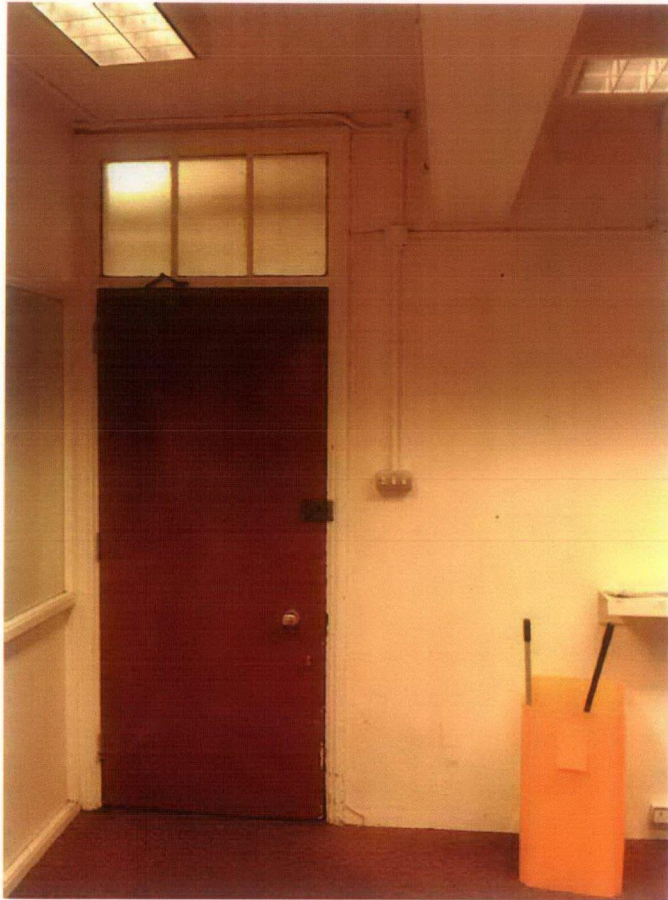

**Photo 1 - Existing door DB14.1 (room side)**

To be replaced as drawing AA(32)12. New door DB15.1 to replicate similar details

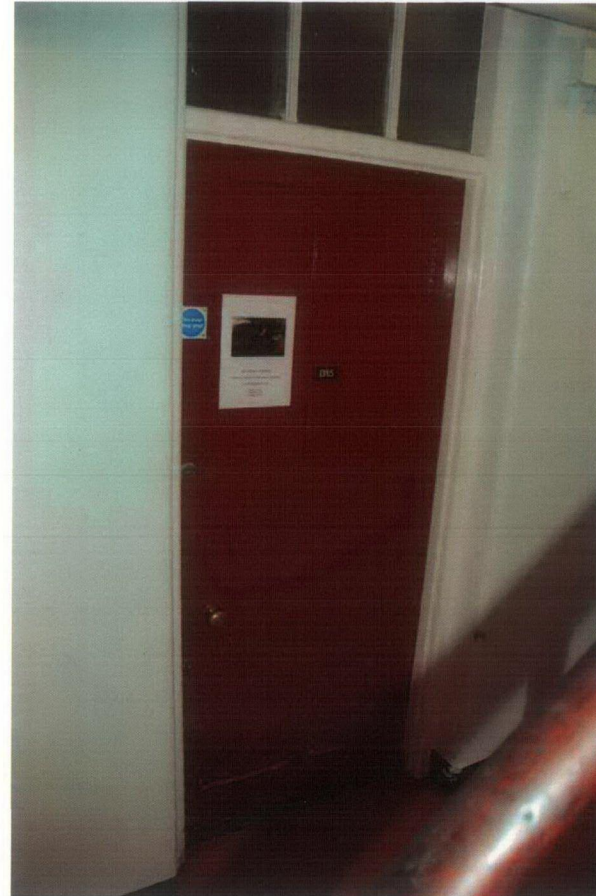

**Photo 2 - Existing door DB14.1 (hall side)**

To be replaced as drawing AA(32)12. New door DB15.1 to replicate similar details

RECEIVED  
26 OCT 2009

## Planning & Listed Building Consent Application



**Photo 3 - Existing door DG4.2**

To be replaced as drawing AA(32)11.

## Planning & Listed Building Consent Application



**Photo 4 - Existing window W11**

To be replaced as drawing AA(32)11, 12 & 13

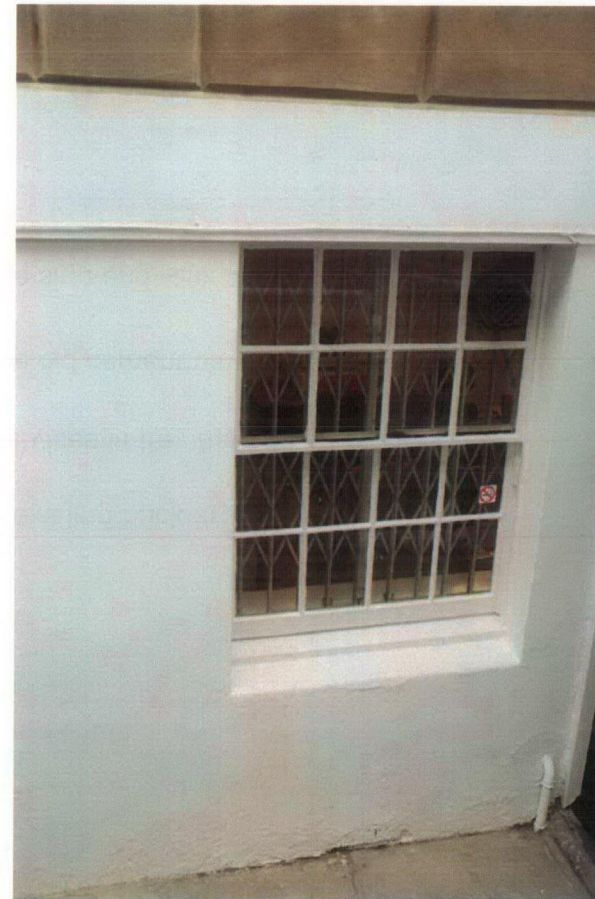

**Photo 5 - Existing window W12**

To be replaced as drawing AA(32)11, 12 & 13

## Planning & Listed Building Consent Application



Retain existing brick arch

Data services in tray have to be retained

Remove old cement panel

Remove sign and refix as directed.

Photo 6 - Rear Elevation showing existing window W07

## Planning & Listed Building Consent Application

Old wiring to be fully removed.



Old cable route to be tidied up.

Old wiring to be fully removed.

Replace cement cill with new hardwood sub cill..

Rebuild 3 courses brickwork under cill.

**Photo 7 - Existing window W07**

To be replaced as drawings AA(31)14, 15 & 16.