

All dimensions in mm. Work to figured dimensions only. All dimensions to be checked on site. In event of discrepancy contact architect for clarification prior to proceeding. These drawings are to be read in conjunction with architects, mechanical and electrical engineers and structural engineers drawings, schedules and specifications. All dimensions are to structural faces.

| Revision Ref | Revisions | Date |
|--------------|-----------|------|
| | | |

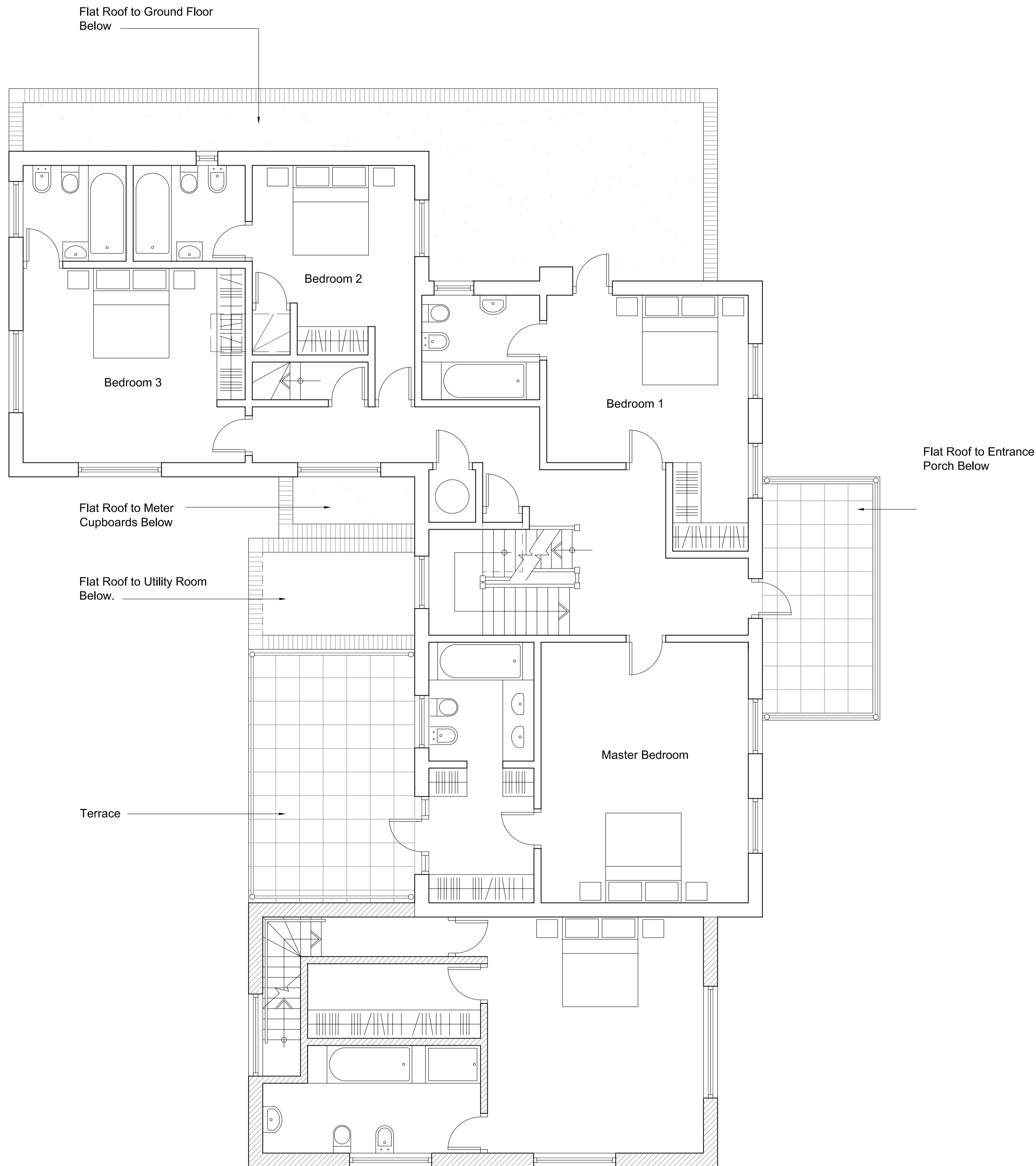

Proposed First Floor Plan

Stamford West Ltd.

| | |
|-------------------------------------|-----------|
| Client: Alveno Ltd. | |
| Project: 30 Harley Road NW3 | |
| Title: Proposed First Floor Plan | |
| Scale: 1:50 | Drawn: |
| Date: Oct 2009 | Checked: |
| Drawing No.: 700/08/07 | Revision: |