

CAMDEN HIGH STREET

A1

Existing facade to be retained.

Existing chimney breasts to be removed

160 Camden High Street

Flat roof

2 Greenland Place

Proposed obscure glass privacy screen rising 1800mm above finished terrace level.

Existing window opening to be retained. New black painted timber frame sash window to be installed.

Proposed black painted steel balustrading to 3rd floor terrace.

Proposed black painted steel spiral stair case to loft terrace

Proposed black painted double leaf timber frame glass doors.

Proposed obscure glass privacy screen rising 1800mm above finished terrace level.

Flat roof (below)

156 Camden High Street

Flat roof

154 Camden High Street

Flat roof

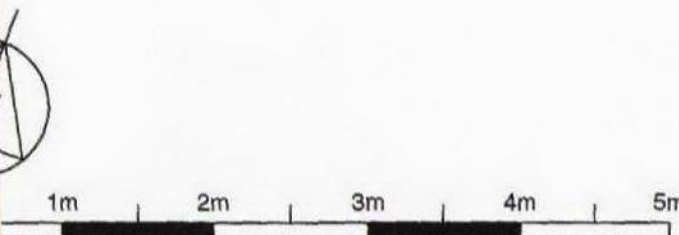

PROPOSED THIRD FLOOR PLAN

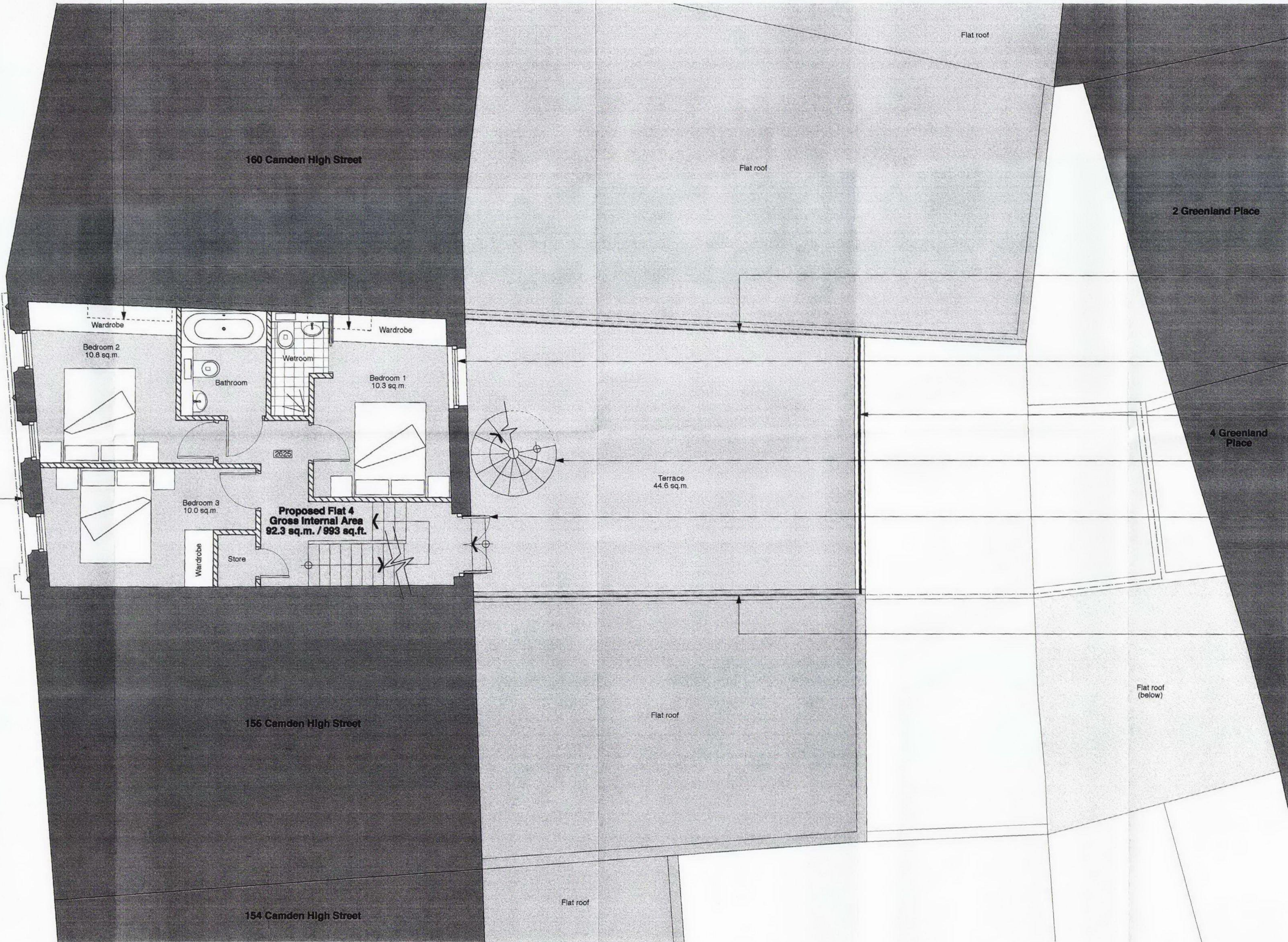

RECEIVED
17 NOV 2009

1A

A	16/11/09	Scale increased to 1:50
rev.	date	notes
© gpad ltd.		
gpad		
CLIENT	FOCUSSED UK LTD	
PROJECT	158 CAMDEN HIGH STREET LONDON, NW1 0NE	
TITLE	PROPOSED THIRD FLOOR PLAN (UNIT 4 MAISONETTE)	
DWG NO	234A(PA)103	REV A
DRAWN BY	J.W	SCALE 1:50@A1 1:100@A3
CHECKED BY		DATE Oct 09
general practice architects & designers gpad ltd, 8 ecton st, london, w11 1ng t: 020 7553 0225 f: 020 7553 2220 e-mail: info@gpadltd.com web: www.gpadltd.com		
This drawing is the copyright of gpad ltd. Figured dimensions to be taken in preference to those stated. All dimensions to be checked on site before any work proceeds. Drawing not to be used for tender purposes. Drawings to be read in conjunction with relevant drawings and specification. Not to be reproduced, retained or disclosed to any unauthorised person either wholly or in part without written permission.		
FILE NAME	PRINT SIZE A1	

	Floor	Beds	Internal Area	External Area
Flat 1	1st	2	77 sq.m.	16.9 sq.m.
Flat 2	2nd	1	45 sq.m.	
Flat 3	2nd	1	41 sq.m.	
Flat 4	3rd / 4th	3	92.3 sq.m.	50.2 sq.m.