

CAMDEN HIGH STREET
(BELOW)

A1

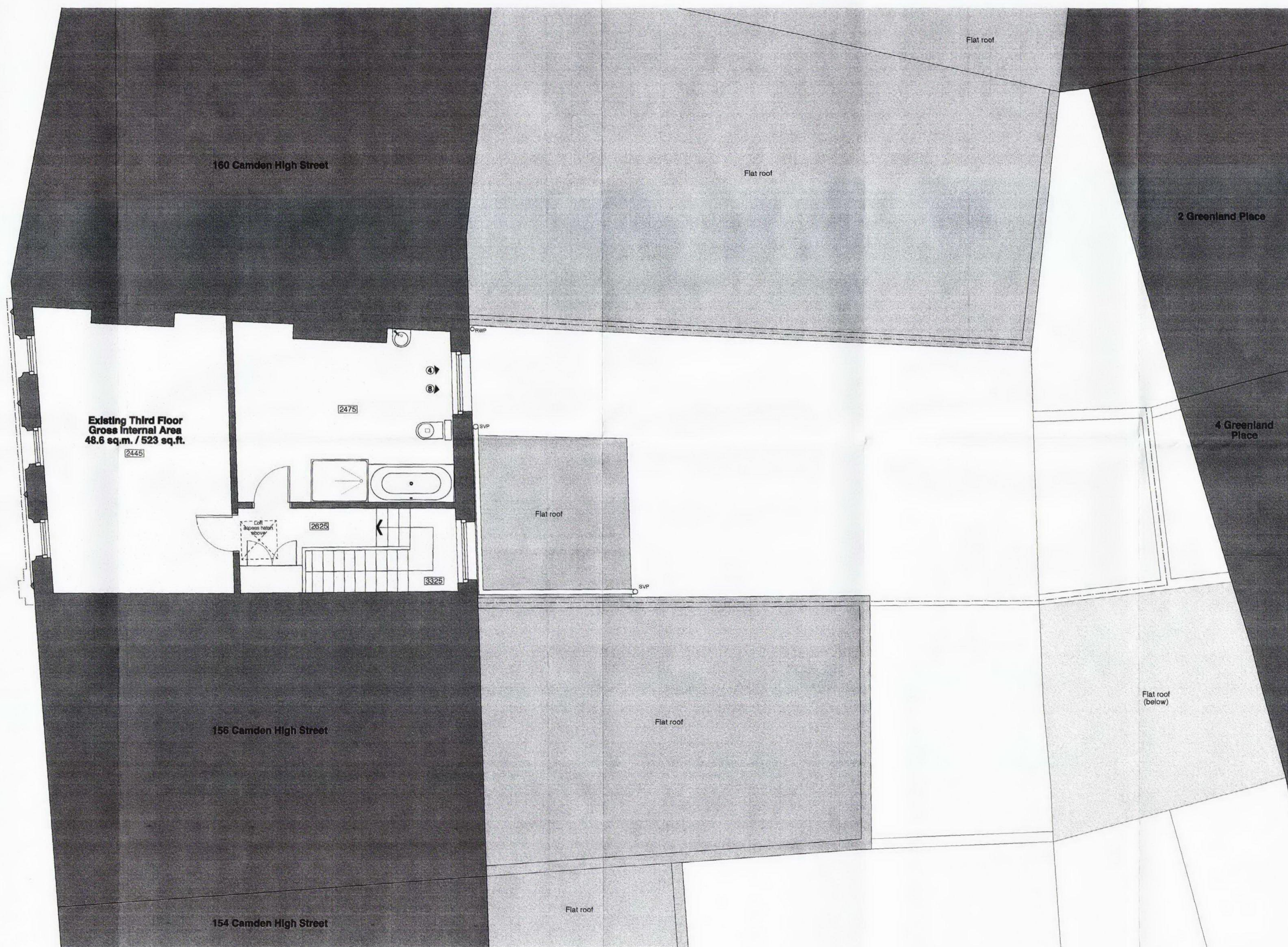

RECEIVED
17 NOV 2009

KEY:
 ④ Refer to drawings 234A-(EX)98 for photos from these positions.

rev.	date	notes
A	16/11/09	Scale increased to 1:50



CLIENT
FOCUSSED UK LTD

PROJECT
158 CAMDEN HIGH STREET
LONDON, NW1 ONE

TITLE
EXISTING THIRD FLOOR PLAN

DWG NO 234A(EX)103 **REV** A

DRAWN BY J.W **SCALE** 1:50@A1
1:100@A3

CHECKED BY **DATE** Oct 09

general practice architects & designers
 gpad ltd. 8 acton st, london, w1x 8ng
 t: 020 7533 0222 f: 020 7533 2228
 e-mail: info@gpadltd.com
 web: www.gpadltd.com

This drawing is the copyright of gpad ltd. Figured dimensions to be taken in preference to those scaled. All dimensions to be checked on site before any work proceeds.
 Drawing not to be used for tender purposes. Drawings to be read in conjunction with relevant drawings and specification.
 Not to be reproduced, retained or disclosed to any unauthorised person either wholly or in part without written permission.

FILE NAME **PRINT SIZE** A1

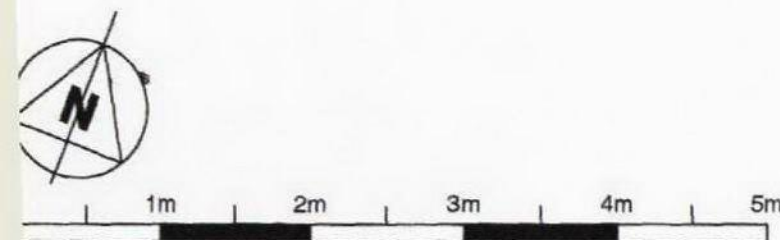

EXISTING THIRD FLOOR PLAN