

Proposed Ground & First Floors Mid-Landing

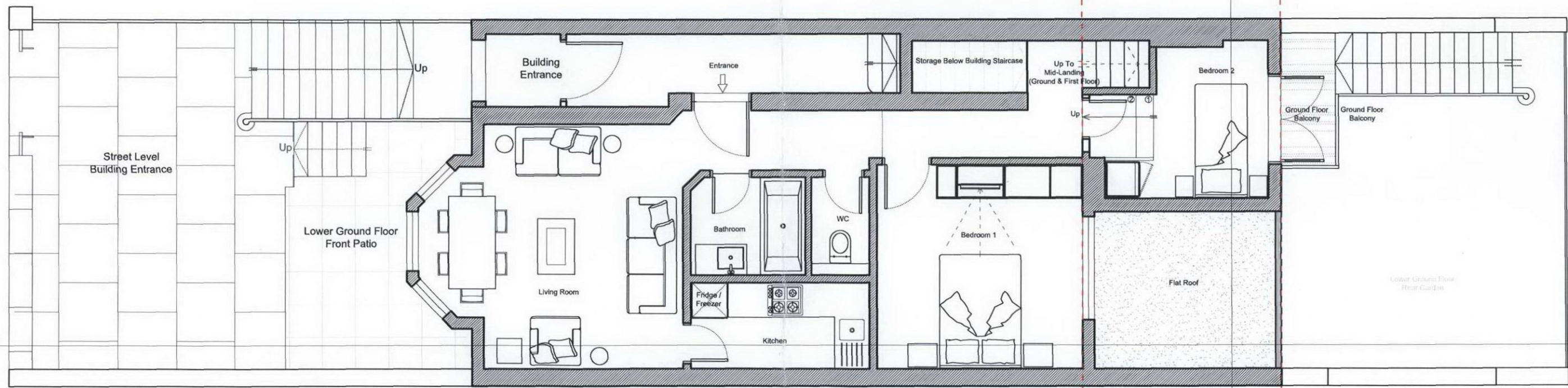

Proposed Ground Floor Layout - SELF CONTAINED

RECEIVED 04 NOV 2009

| Rev | Date       | Description   |
|-----|------------|---|
| A   | 02/11/2009 | Changes to Layout to incorporate 3 bedrooms Apartment for our proposal to comply with Camden Housing Scheme - H8 Policy |

**harb**  
design group ltd.  
architecture & interior design  
2/26-30 Battersea Park Road London SW11 4HY  
Tel/Fax 020 7627 3277 info@harbdesigngroup.com

Job Title  
139 Fellows Road,  
London NW3

Drawing Title  
Proposed Ground Floor Plan

Client  
Windsor Properties Ltd.

Date 02/11/2009 Drawn by NH

Scale 1:50

Dwg. No. 139 FR- WP / A 07 Rev. A