

This drawing, the work of architecture to which it relates, and any notes relating to them are protected by copyright. To the extent that this is a design document it is, in addition, protected by design right. All rights in them are reserved. They are provided for your information about the application only. No part of them or any design to which they relate may be reproduced in any form or any means without the prior written permission of John Pardey Architects Limited, except as expressly permitted by law. The doing of any unauthorised act in relation to them may result in both a civil claim and criminal prosecution.

© John Pardey Architects
 cad file:

Notes

rev | date | initials | description

drawing:
NORTH ELEVATION PROPOSED

project:
0710-BELMONT STREET

drawing no: **710-451** revision: **A**

status:
PLANNING

scale @ A1/A3: **1:100 / 1:200** date: **NOV 09**

JOHN PARDEY

1.00
 1.01
 1.02
 1.03
 1.04
 1.05
 1.06
 1.07
 1.08
 1.09
 1.10
 1.11
 1.12
 1.13
 1.14
 1.15
 1.16
 1.17
 1.18
 1.19
 1.20
 1.21
 1.22
 1.23
 1.24
 1.25
 1.26
 1.27
 1.28
 1.29
 1.30
 1.31
 1.32
 1.33
 1.34
 1.35
 1.36
 1.37
 1.38
 1.39
 1.40
 1.41
 1.42
 1.43
 1.44
 1.45
 1.46
 1.47
 1.48
 1.49
 1.50
 1.51
 1.52
 1.53
 1.54
 1.55
 1.56
 1.57
 1.58
 1.59
 1.60
 1.61
 1.62
 1.63
 1.64
 1.65
 1.66
 1.67
 1.68
 1.69
 1.70
 1.71
 1.72
 1.73
 1.74
 1.75
 1.76
 1.77
 1.78
 1.79
 1.80
 1.81
 1.82
 1.83
 1.84
 1.85
 1.86
 1.87
 1.88
 1.89
 1.90
 1.91
 1.92
 1.93
 1.94
 1.95
 1.96
 1.97
 1.98
 1.99
 2.00

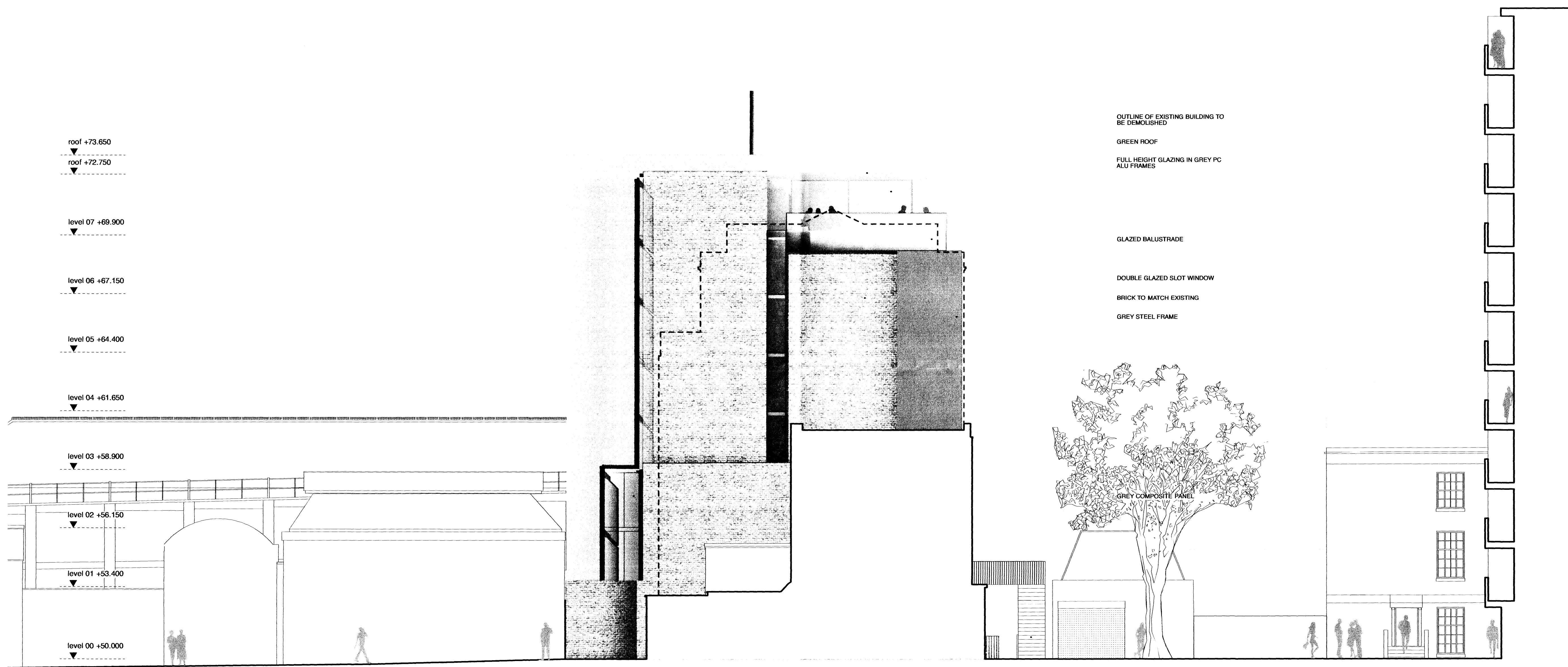

- roof +73.650
- roof +72.750
- level 07 +69.900
- level 06 +67.150
- level 05 +64.400
- level 04 +61.650
- level 03 +58.900
- level 02 +56.150
- level 01 +53.400
- level 00 +50.000
- level -01 +47.000
- level -02 +44.000
- level -02 +43.000

OUTLINE OF EXISTING BUILDING TO BE DEMOLISHED
 GREEN ROOF
 FULL HEIGHT GLAZING IN GREY PC ALU FRAMES
 GLAZED BALUSTRADE
 DOUBLE GLAZED SLOT WINDOW
 BRICK TO MATCH EXISTING
 GREY STEEL FRAME

GREY COMPOSITE PANEL

EXISTING FIRE ESCAPE TO BE RETAINED

KEY PLAN

