

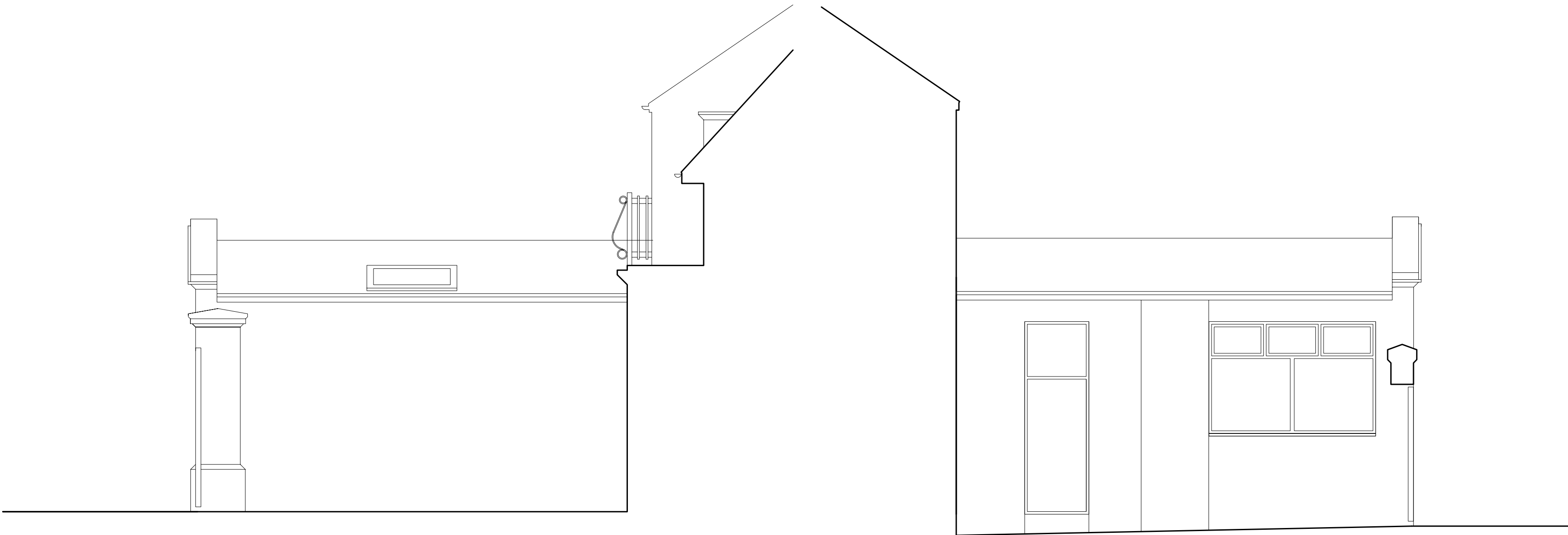

Street (East) Elevation



Hollow Point Courtyard (North) Elevation

College Villa Courtyard (South) Elevation



Courtyard (East) Elevation / Section C:C



Rear (West) Elevation

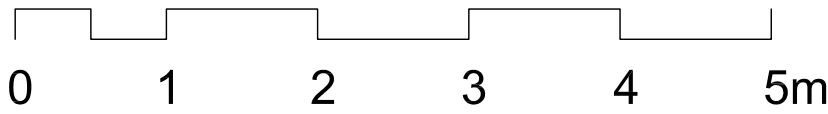

B Oct'09 Planning Issue  
A Oct'09 Various scheme amendments

| Rev | Date | Description |
|-----|------|-------------|
|-----|------|-------------|

BASEMENTWORKS

88 Merton Road  
London SW18 5SR

0870 240 1297  
info@olbc.co.uk  
www.olbc.co.uk



site  
Hollow Point, Kings College Road,  
London NW3 3ES

title  
Existing Elevations

| date   | scale      |     |
|--------|------------|-----|
| Aug'09 | 1:50       |     |
| job    | drawing no | rev |
| 378    | / P05      | B   |

