

Existing Site Plan

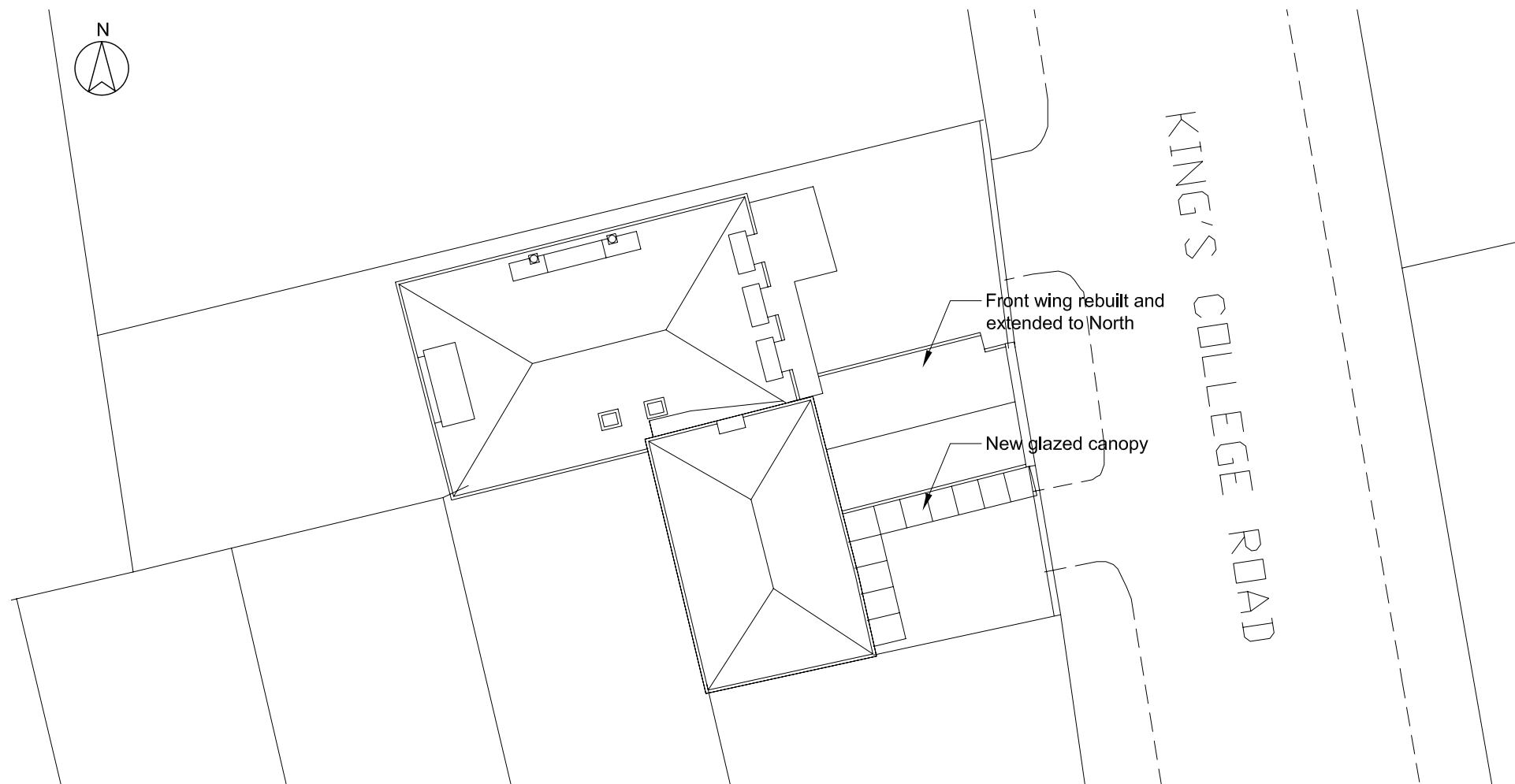

Proposed Site Plan

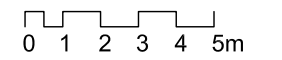

Rev	Date	Description
A	Oct'09	Planning Issue

BASEMENTWORKS



88 Merton Road
London SW18 5SR

0870 240 1297
info@olbc.co.uk
www.olbc.co.uk

site
Hollow Point, Kings College Road,
London NW3 3ES

title
Existing and Proposed Site Plan

date	scale
Aug'09	1:200
job	drawing no
378	/P02
rev	
A	

