

DRAWINGS OF PROPOSED SIGN

**NOTE**

EXISTING NEON SIGN & FASCIA ARE TO BE REMOVED. PROPOSED SIGN IS TO BE INDIVIDUAL, RED PAINTED 3 MM THICK ALUMINIUM LETTERS, RAISED 20-25 MM ON A BLACK PAINTED SHEET ALUMINIUM BACKGROUND FITTED IN FRONT OF GLASS WITHIN FANLIGHT FRAME. SIGN IS TO BE LIT BY WHITE LED LIGHTS CONCEALED BEHIND LETTERS TO CREATE SOFT HALO EFFECT AROUND THEM.

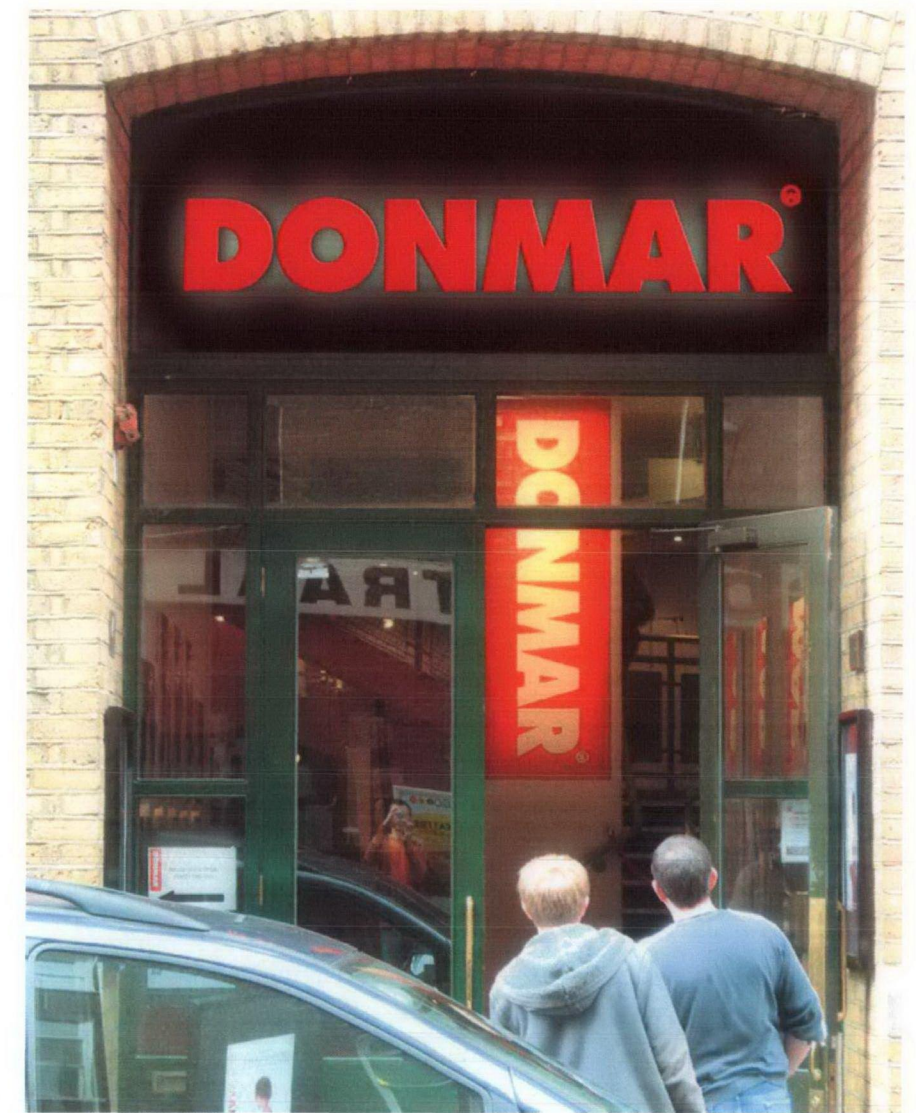

MONTAGE OF PROPOSED SIGN ON EXISTING PHOTOGRAPH

Notes:  
(1) Figured dimensions only are to be used. The Contractor must verify all dimensions on site before commencing any work or making shop drawings.

No.	Revision	Drawn	Checked	Date
A	Proposed sign revised.	RDB	RDB	25.11.09

Drawing status

Tim Foster Architects

Project	
DONMAR WAREHOUSE	
Drawing title	
PROPOSED SIGNAGE DRAWINGS & PHOTOMONTAGE	
Scale	Date
NA	SEPTEMBER 2009
Job no.	Drawing no.
473	00/02
Revision	
A	