

103 ARLINGTON ROAD, NW1

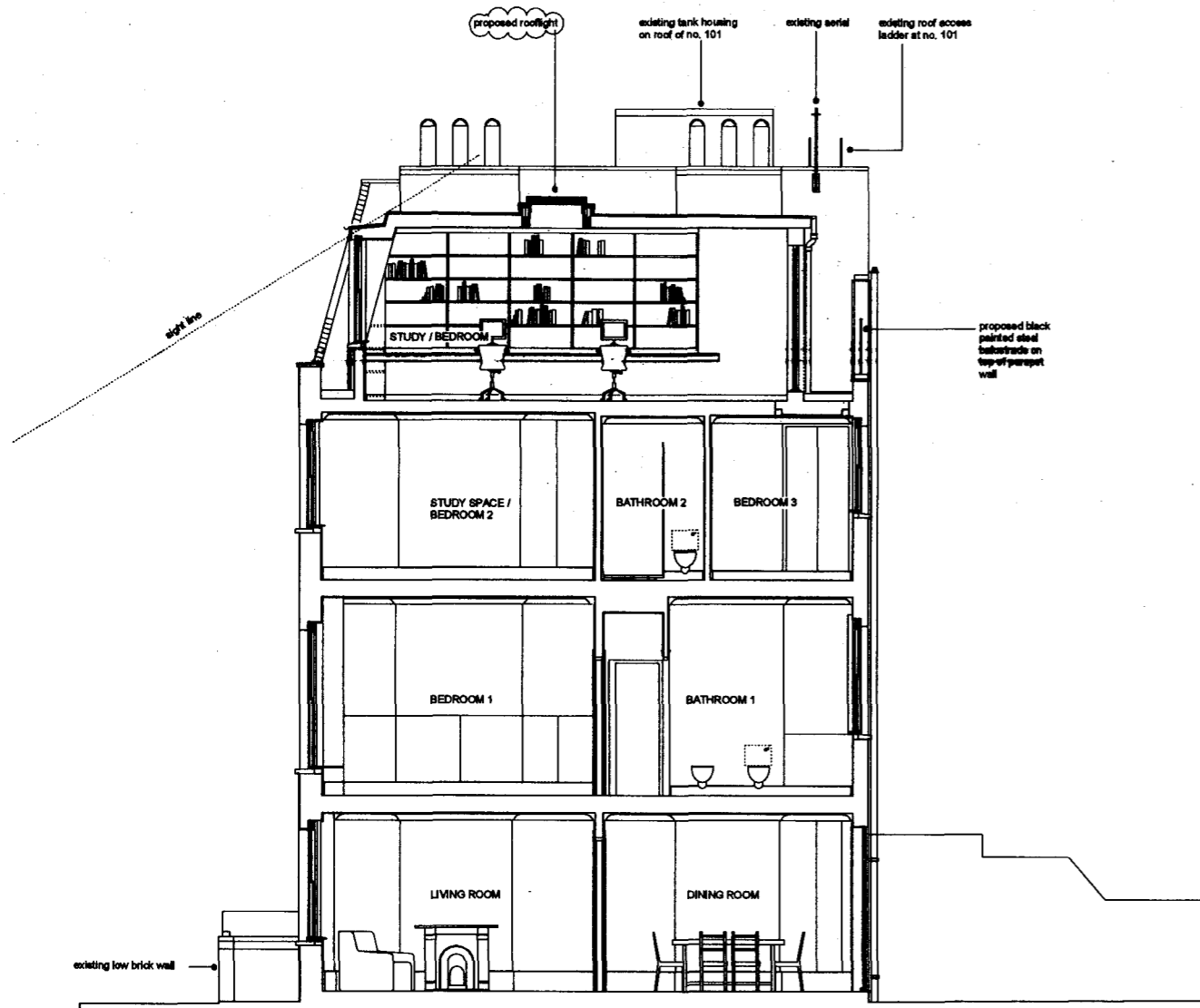

SECTION A-A

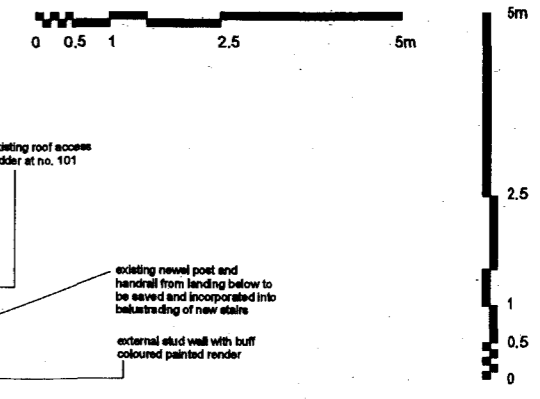
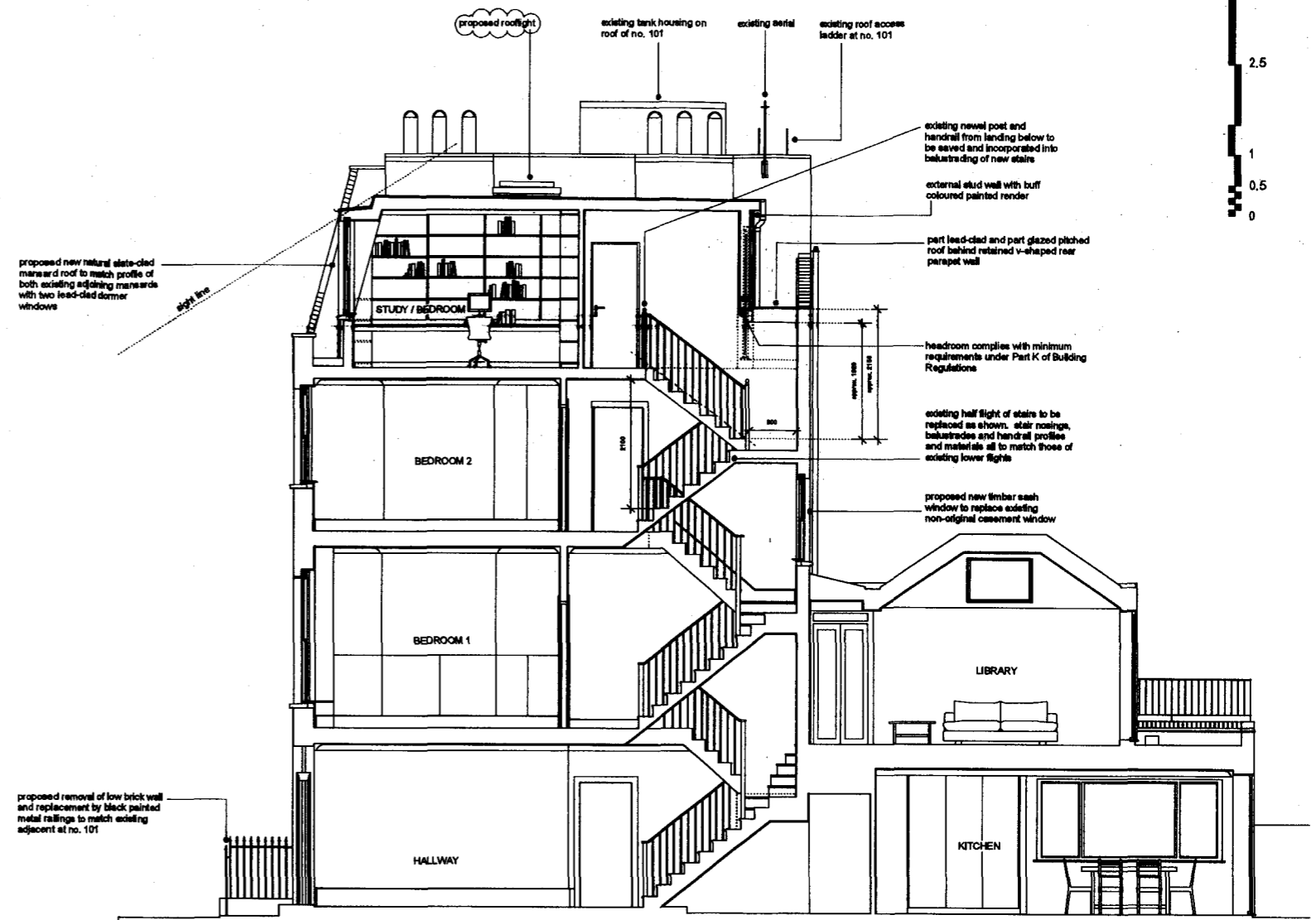

SECTION B-B

Rev. B / 10.11.09:
Rooflight updated. Dormer windows updated.

Rev. A / 09.11.09:
Existing rear butterfly parapet retained.
Omission of solar panels on roof. Rooflight updated.
3rd floor stair: Existing newel post and handrail from landing below to be saved and incorporated.

STATUS: ISSUED FOR PLANNING APPLICATION AND LISTED BUILDING CONSENT

JEFF KAHANE + ASSOCIATES ARCHITECTS		Architect	MELISSA + PETER HARDEE
103 ARLINGTON ROAD, NW1		Project	103 ARLINGTON ROAD, NW1
AS PROPOSED SECTION A-A & B-B		Drawing no.	546.PL.210
Date	AUG 2009	Scale	1:50 @ A1
Sheet	A1	Page	5

AS PROPOSED SECTIONS A-A & B-B 1:50 @ A1