

- 1 Existing slate roof
- 2 New steel gates
- 3 New zinc roof
- 4 New glazed rooflights
- 5 Existing brick walls
- 6 Reclaimed and re-used brick
- 7 New white-painted render
- 8 Existing render wall
- 9 Painted steel balustrade
- 10 Clear-finished hardwood boards as cladding
- 11 New windows
- 12 Inset panel of render in various textures to form bas-relief

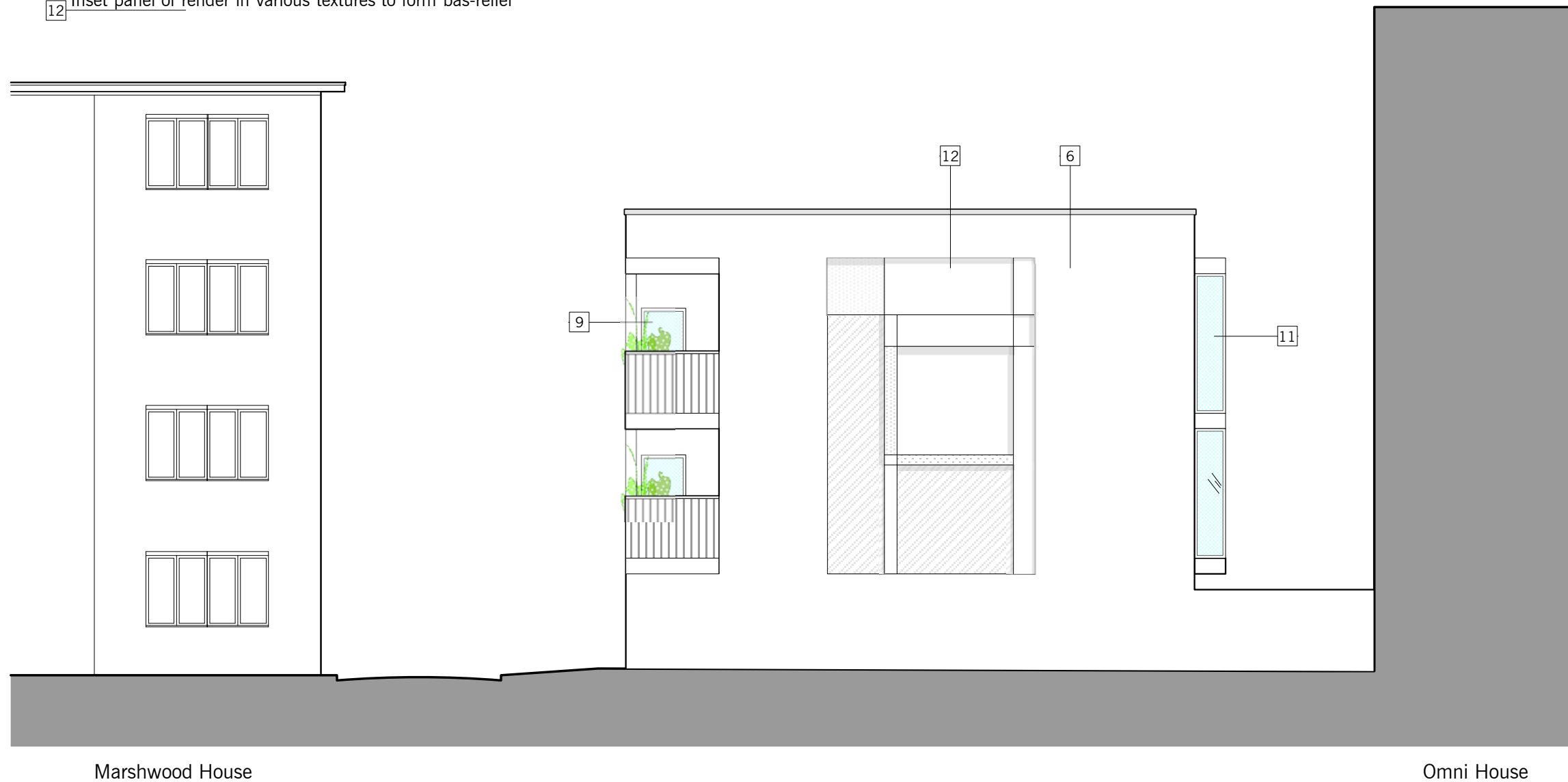

Marshwood House

Omni House

Datum Level = 48.00m

