

- 1. Existing brickwork
- 2. Existing metal framed glazing
- 3. Existing metal framed conservatory

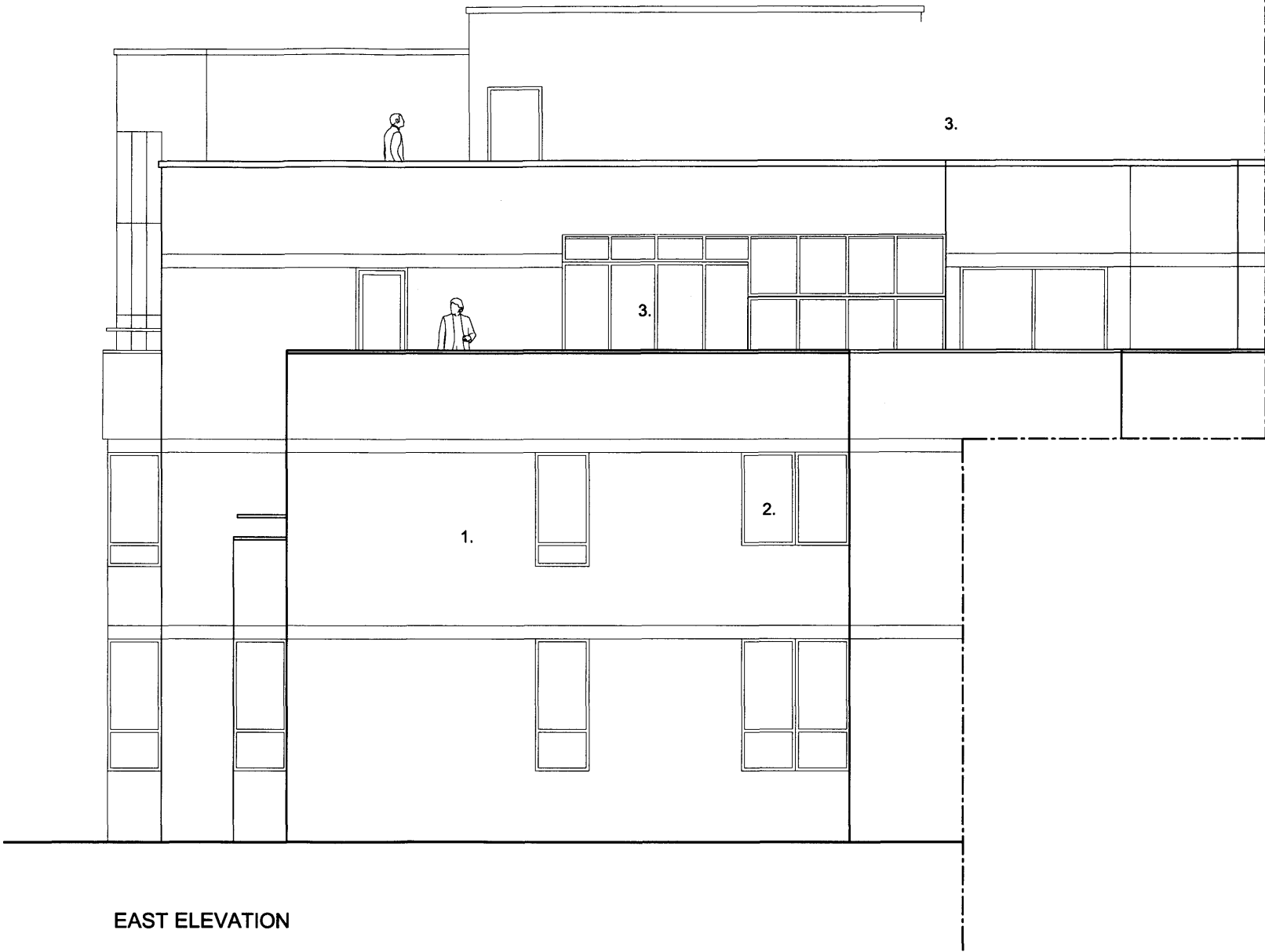

date	rev	revisions
15.10.09	A	General amendments

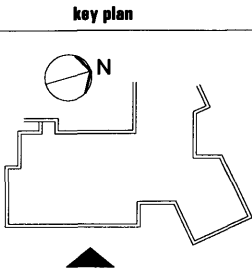

DMFK Architects Ltd take no responsibility for dimensions obtained by scaling from this drawing. If no dimension is shown the recipient must ascertain the dimension specifically from the architect or by site measurement and may not rely on the drawing. Supply of the drawing in digital form is solely for convenience and no reliance may be placed on any data in digital form. All data must be checked against hard copy. This drawing is issued for design intent only and should not be used for construction unless stated.

copyright
This drawing is the property of dMFK Architects Ltd. No disclosure or copy of it may be made without the written permission of dMFK Architects Ltd.

DE METZ FORBES KNIGHT ARCHITECTS

add the old library 119 chalmers gardens london nw6 1aa t 020 7435 1144 f 020 7435 0884 mail info@dmfk.co.uk

project

12 Summit Lodge, 9 Lower Terrace
London NW3

client

First Court Ltd.

drawing title

EXISTING EAST ELEVATION

scale at A1	scale at A3	drawn	date
1:50	1:100	TD	OCT 09
project no.	drawing no.	revision	
1382	A30	A	