

1. Existing brickwork
2. Existing metal framed glazing
3. Existing metal framed conservatory

SOUTH ELEVATION

RECEIVED 27 NOV 2009

| date | rev | revisions |
|----------|-----|--------------------|
| 15.10.09 | A | General amendments |

key plan

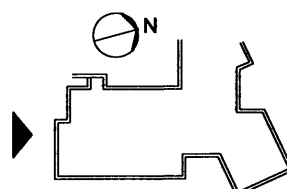

notes

DMFK Architects Ltd take no responsibility for dimensions obtained by scaling from this drawing. If no dimension is shown the recipient must ascertain the dimension specifically from the architect or by site measurement and may not rely on the drawing. Supply of the drawing in digital form is solely for convenience and no reliance may be placed on any data in digital form. All data must be checked against hard copy. This drawing is issued for design intent only and should not be used for construction unless stated.

copyright
This drawing is the property of dMFK Architects Ltd. No disclosure or copy of it may be made without the written permission of dMFK Architects Ltd.

dMFK

DE METZ FORBES KNIGHT ARCHITECTS

add the old library 118 chobsey gardens london nw6 1au t 020 7435 1144 f 020 7435 0884 email info@dmfk.co.uk

| project | drawing title | | | |
|--|--------------------------|-------------|-------|--------|
| 12 Summit Lodge, 9 Lower Terrace London NW3 | PROPOSED SOUTH ELEVATION | | | |
| client | scale at A1 | scale at A3 | drawn | date |
| First Court Ltd. | 1:50 | 1:100 | TD | OCT 09 |
| project no. | drawing no. | revision | | |
| 1382 | A31 | A | | |