

- 1. Entrance
- 2. Guest WC
- 3. Bedroom
- 4. Study
- 5. Ensuite
- 6. Laundry
- 7. Kitchen
- 8. Dining
- 9. Living
- 10. Master bedroom
- 11. Living 2 - Conservatory
- 12. Terrace
- 13. Dressing room
- 14. Wardrobe
- 15. Metal framed conservatory

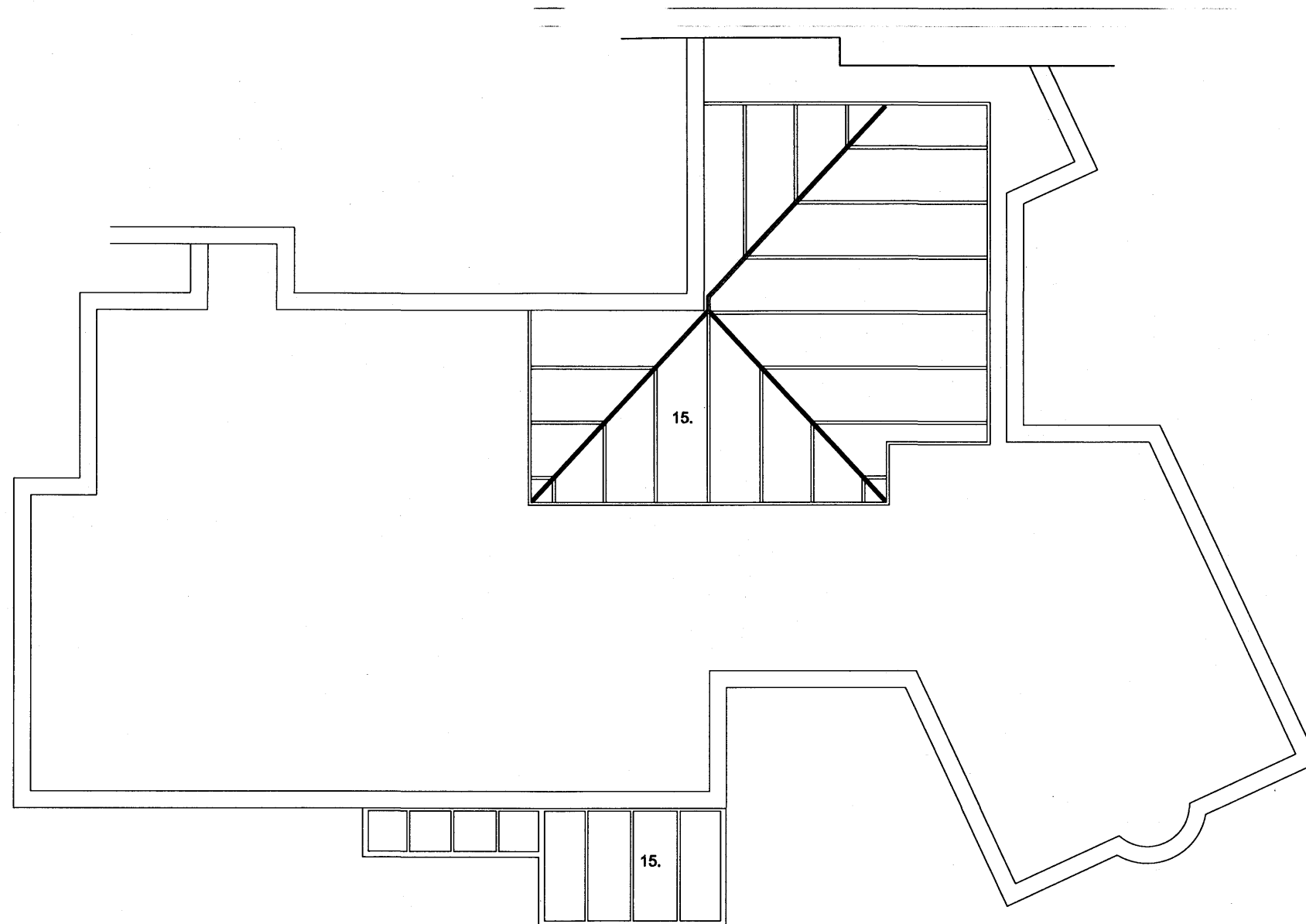

ROOF PLAN

RECEIVED 27 NOV 2009

date	rev	revisions
15.10.09	A	General amendments

key plan

notes

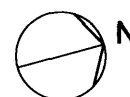

DMFK Architects Ltd take no responsibility for dimensions obtained by scaling from this drawing. If no dimension is shown the recipient must ascertain the dimension specifically from the architect or by site measurement and may not rely on the drawing. Supply of the drawing in digital form is solely for convenience and no reliance may be placed on any data in digital form. All data must be checked against hard copy. This drawing is issued for design intent only and should not be used for construction unless stated.

copyright
This drawing is the property of DMFK Architects Ltd. No disclosure or copy of it may be made without the written permission of DMFK Architects Ltd.

DMFK

DE METZ FORBES KNIGHT ARCHITECTS

add the old library 119 chainway gardens london nw6 1aa t 020 7435 1144 f 020 7435 0884 mail info@dmfk.co.uk

project	drawing title			
12 Summit Lodge, 9 Lower Terrace London NW3	EXISTING ROOF PLAN			
client	scale at A1	scale at A3	drawn	date
First Court Ltd.	1:50	1:100	TD	OCT 09
project no.	drawing no.	revision		
1382	A12	A		