

1. Entrance
2. Guest WC
3. Bedroom
4. Study
5. Ensuite
6. Laundry
7. Kitchen
8. Dining
9. Living
10. Master bedroom
11. Living 2 - Conservatory
12. Terrace
13. Dressing room
14. Wardrobe
15. Metal framed conservatory

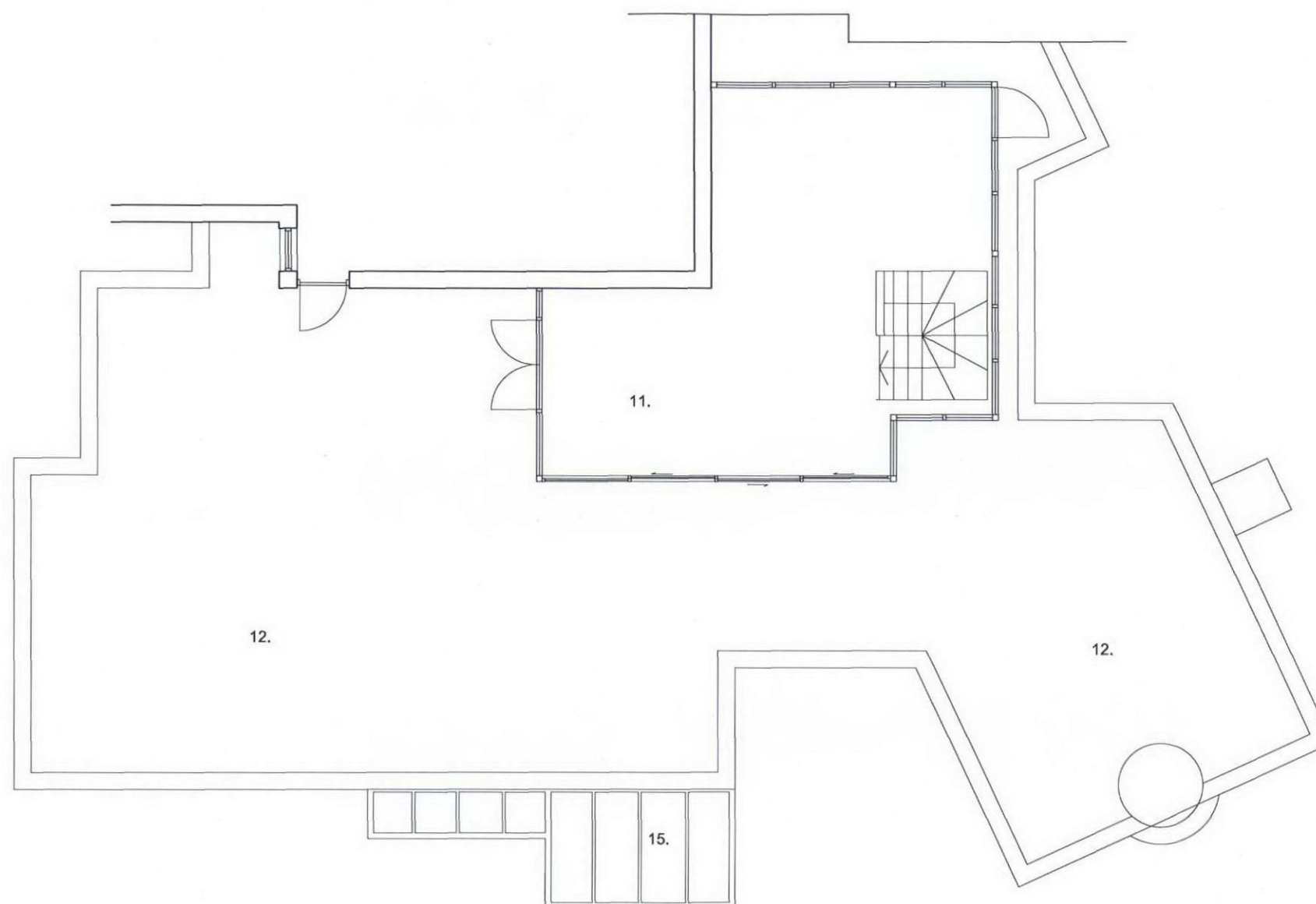

RECEIVED 27 NOV 2009

THIRD FLOOR PLAN

date	rev	revisions
15.10.09	A	General amendments

key plan

notes



DMFK Architects Ltd take no responsibility for dimensions obtained by scaling from this drawing. If no dimension is shown the recipient must ascertain the dimension specifically from the architect or by site measurement and may not rely on the drawing. Supply of the drawing in digital form is solely for convenience and no reliance may be placed on any data in digital form. All data must be checked against hard copy. This drawing is issued for design intent only and should not be used for construction unless stated.

**copyright**  
This drawing is the property of dMFK Architects Ltd. No disclosure or copy of it may be made without the written permission of dMFK Architects Ltd.

**dMFK**

DE METZ FORBES KNIGHT ARCHITECTS

add the old library 119 chalmers gardens london nw6 1aa t 020 7435 1144 f 020 7435 0884 mail info@dmlk.co.uk

project 12 Summit Lodge, 9 Lower Terrace EXISTING THIRD FLOOR PLAN

London NW3

client First Court Ltd.

scale at A1 1.50 scale at A3 1.100 drawn JG date 17.10.05

project no. 1382 drawing no. A11 revision A