

1. Entrance
2. Guest WC
3. Bedroom
4. Study
5. Ensuite
6. Laundry
7. Kitchen
8. Dining
9. Living
10. Master bedroom
11. Living 2 - Conservatory
12. Terrace
13. Dressing room
14. Wardrobe
15. Existing conservatory
16. New section of conservatory to match existing
17. New opening roof light
18. New section of flat roof
19. New roof light above

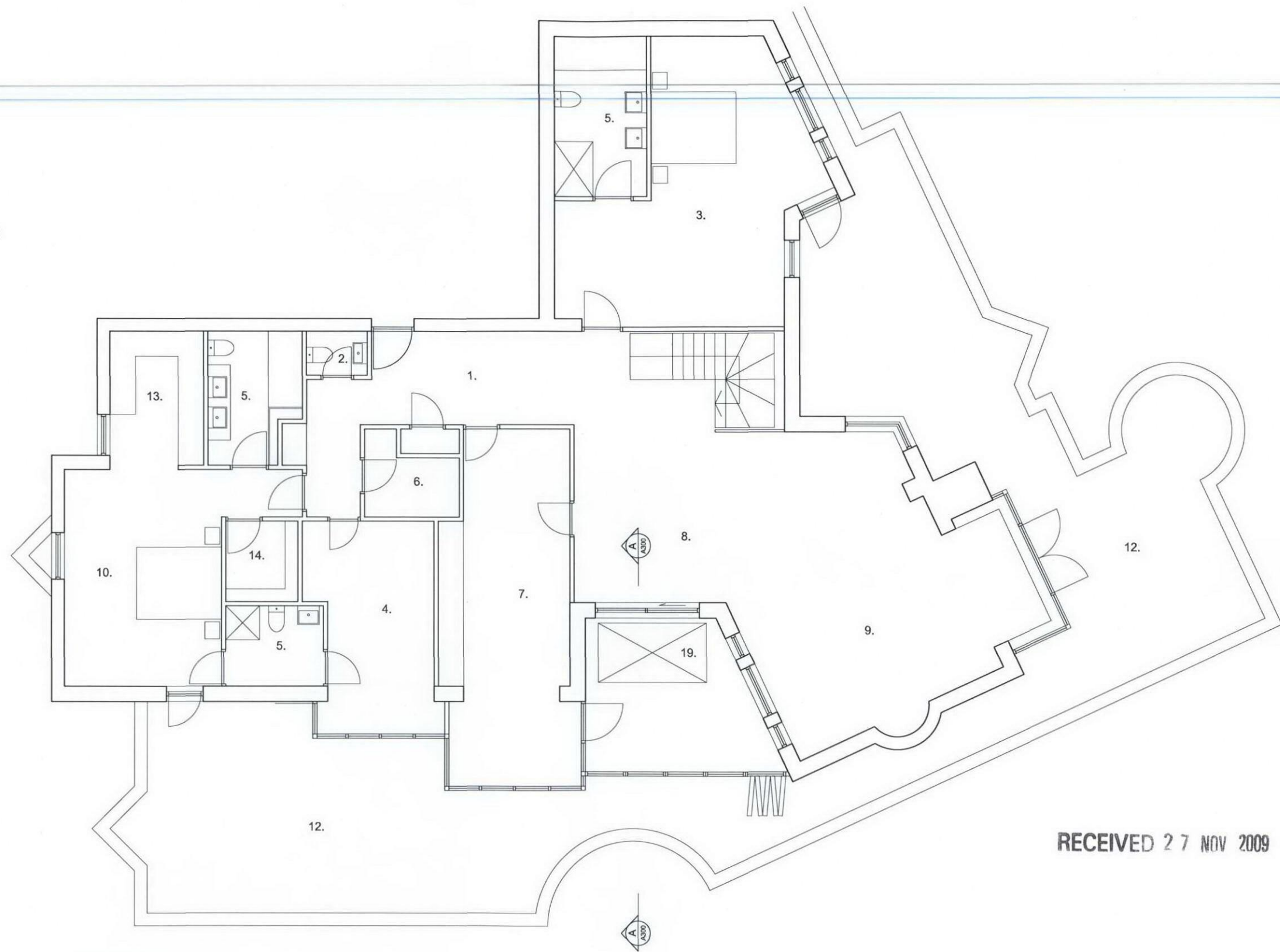

SECOND FLOOR PLAN

RECEIVED 27 NOV 2009

date	rev	revisions
15.10.09	A	General amendments

key plan

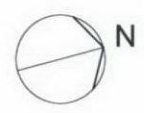

notes

DMFK Architects Ltd take no responsibility for dimensions obtained by scaling from this drawing. If no dimension is shown the recipient must ascertain the dimension specifically from the architect or by site measurement and may not rely on the drawing. Supply of the drawing in digital form is solely for convenience and no reliance may be placed on any data in digital form. All data must be checked against hard copy. This drawing is issued for design intent only and should not be used for construction unless stated.

copyright
This drawing is the property of dMFK Architects Ltd. No disclosure or copy of it may be made without the written permission of dMFK Architects Ltd.

dMFK

DE METZ FORBES KNIGHT ARCHITECTS

add the old library 119 chalmers gardens london nw6 1aa t 020 7435 1144 f 020 7435 0884 mail info@dmfk.co.uk		drawing title	
project		PROPOSED SECOND FLOOR PLAN	
12 Summit Lodge, 9 Lower Terrace London NW3		client	
First Court Ltd.		scale at A1	scale at A3
		1:50	1:100
		project no.	drawing no.
		1382	A100
		drawn	date
		TD	OCT 09
		revision	
		A	