

MR BRYAN WILLIAMS-JARED, FRICS  
6 HIGHFIELDS GROVE, FITZROY PARK, LONDON, N6 6HN  
TEL: 020 8341 7754

17 November 2009

Environment Department  
Planning Control  
Planning Services  
London Borough of Camden  
Town Hall  
Argyle Street  
London WC1H 8ND

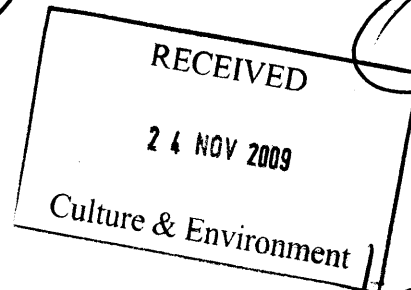

Dear Sirs

**Application: To fell 3 Lombardy Poplar Trees**  
**Location: Rear Garden, 6 Highfields Grove, Fitzroy Park**

I would like to apply for consent to fell 3 x Lombardy Poplar trees which are located in my garden.

The trees are approximately 80 feet tall and are located at the top of a steep bank above my house 20 feet away from the house. I have been advised that they pose a potentially dangerous threat to my property and its occupants.

I attach a plan showing the location of the trees and a sectional drawing showing how the roots to the trees are likely to be compromised by their location at the edge of the steep bank.

In addition, I would like to undertake some minor pruning works to other trees, also shown on the plan.

I look forward to hearing from you with your decision. If you require any further information, please do not hesitate to contact me.

Yours faithfully

**Bryan Williams-Jared**

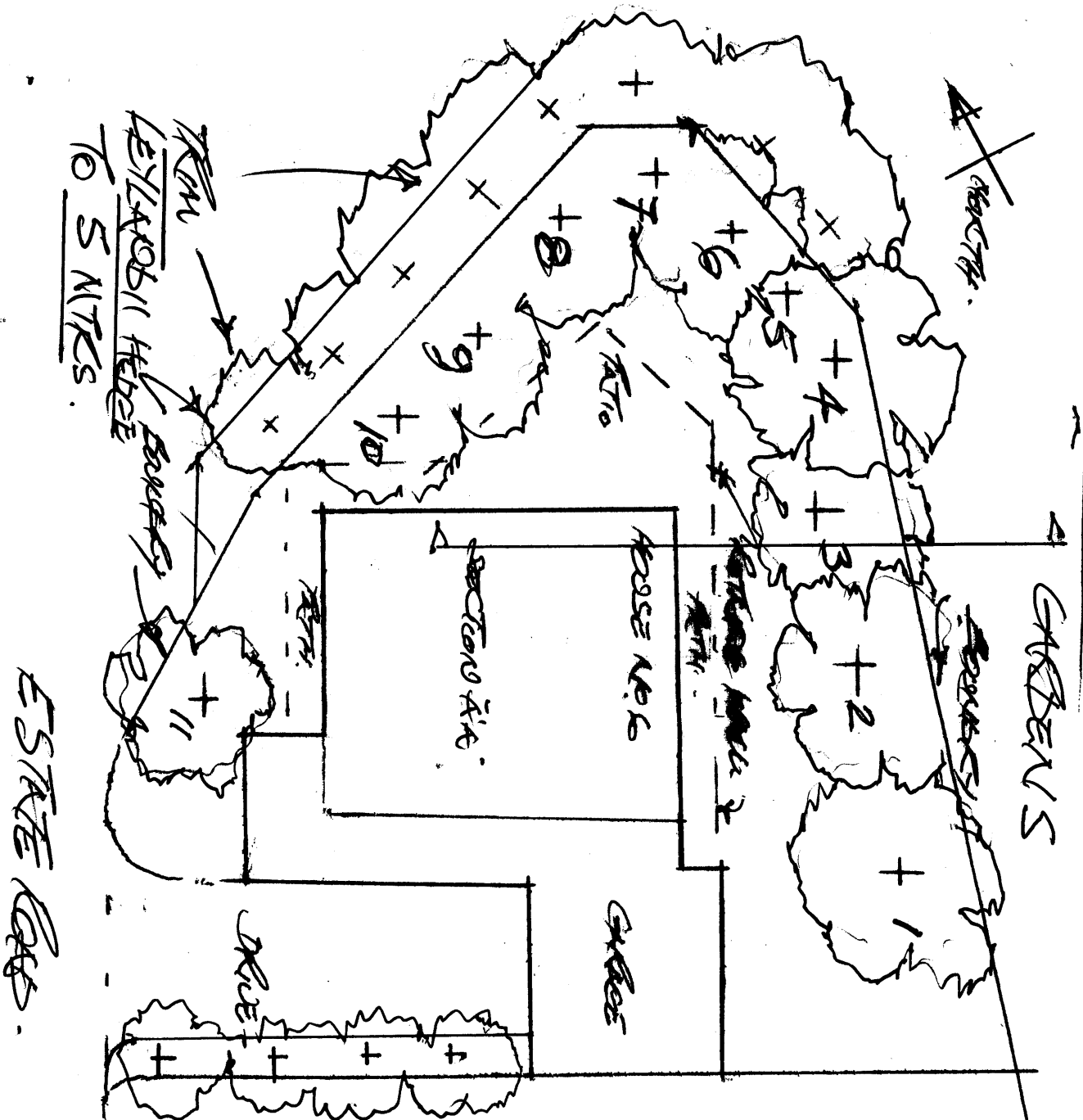

REMOVE LOMBARDY  
FOR LAKE TREE  
NO'S 2, 3 AND 4.

TREES 6, 7, 8 AND 9  
REMOVE CHICKENS TO  
D. MILES. AS  
REMARKEDLY.

ROSE  
NO. 7

REMOVE TREES TO  
FOR LOMBARDY'S GARDEN  
REMARKED AS CHAN.

NOV 09. 1909

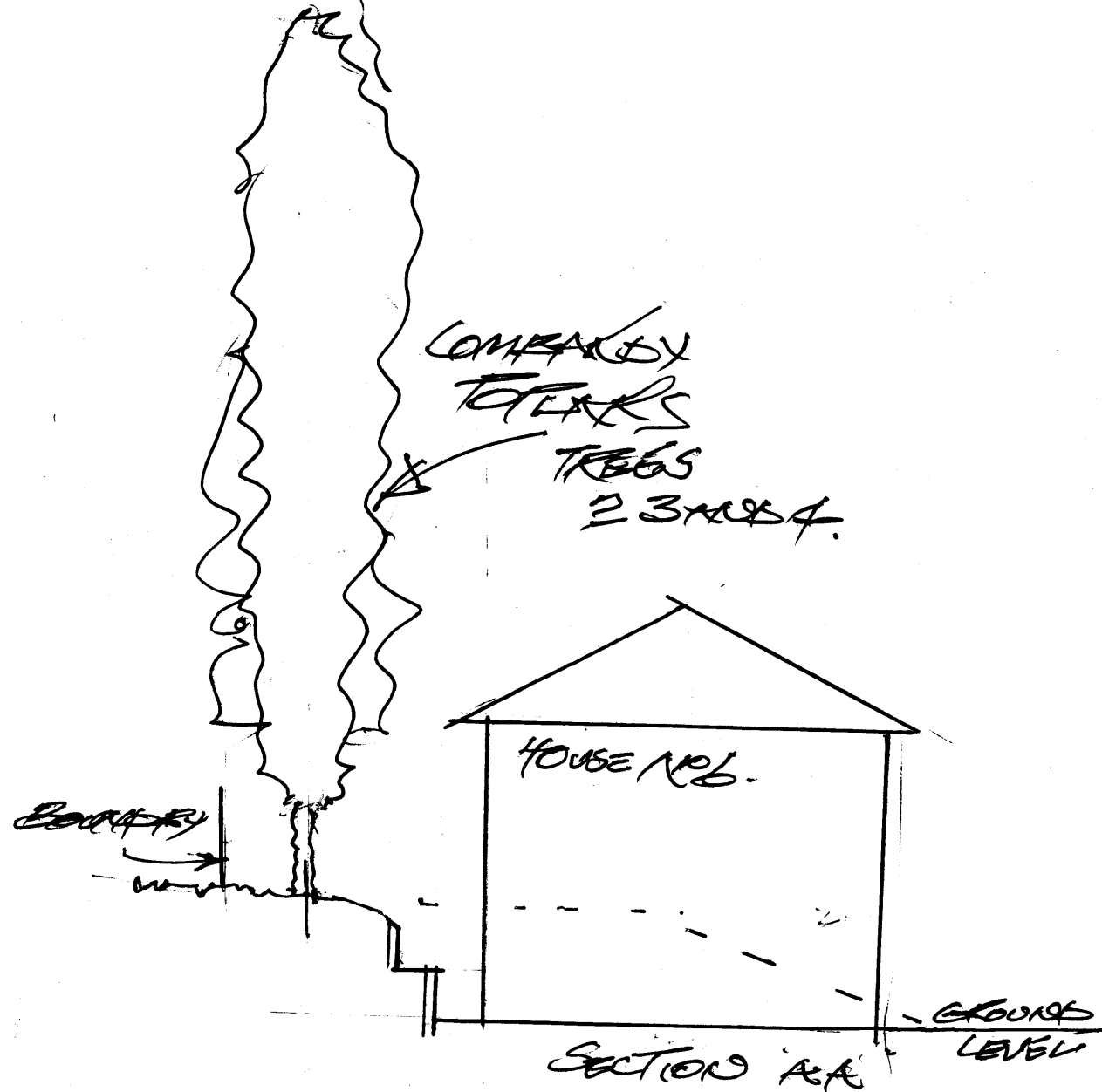

PHOTOGRAPH WORK  
TO TREES AT:—  
6. HITCHFIELD GROVE  
HITCHFIELD NO 6 HAV.

Nov. 09. PLAN 5°