

01 IMPACT SECURITY BOLLARD DETAIL

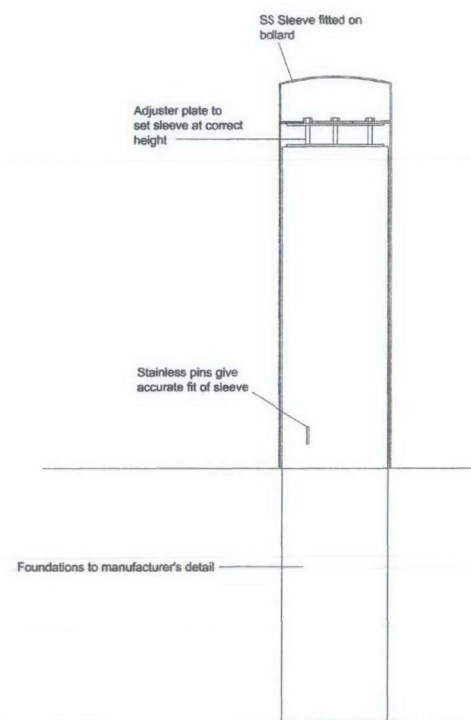

Foundations to manufacturer's detail

02 Impact Bollard Section A-A

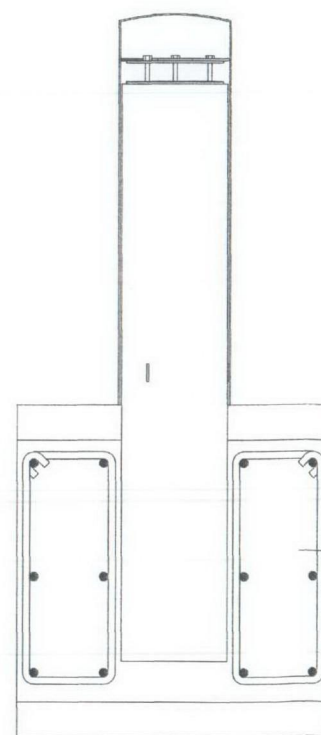

03 Impact Bollard Section B-B

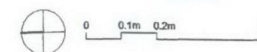
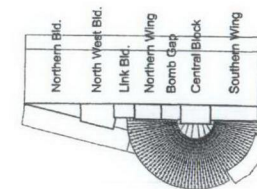
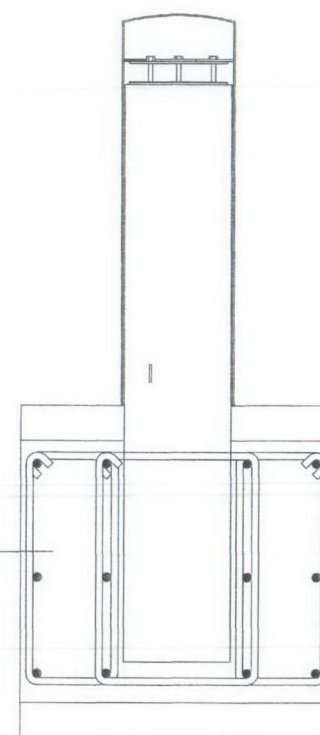

#### Notes

Drawings are based on survey data and may not accurately represent what is physically present.

Do not scale from this drawing. All dimensions are to be checked on site and any discrepancies noted in writing to the Employer's Representative.

All dimensions are in millimetres unless noted otherwise.

Drawings to be read in conjunction with the Architectural Specification and Mechanical, Electrical, Public Health and Structural Engineer's Information.

Where there appears to be ambiguity between the drawings and other information, the Contractor shall seek the advice of the Employer's Representative for clarification.

MASTER COPY

RECEIVED  
10 NOV 2009  
376 0911.09

01 02/11/09 JMP PR SG

Issued for Planning

Issue Date By Check Appr

ARUP

13 Fitzroy Street  
London W1T 4BS  
Tel: +44 (0)20 7727 2800  
Fax: +44 (0)20 7727 2801  
www.arup.com

John McAslan + Partners

45 Pinnock Place London W11 4QA  
Tel: +44 (0)20 7727 2800  
Fax: +44 (0)20 7727 2801  
www.mcaslan.co.uk

☐ Architect  
☐ Landscape Architect

Client

Network Rail

Job Title

King's Cross Station  
Redevelopment Programme  
Package 6

Drawing Title

Furniture Detail Sheet

Scale at A1  
1:10

CCMS No

Drawing Status

For Planning

OAP Job No  
123345-63

Drawing No  
KX6-CLD-7057

Rev.  
01