

6 Whidborne Street
WC1H 8EU
Scale 1:50
Paper size A4
Date Drawn 18 Nov 09
Drawing Ref: Existing First Floor

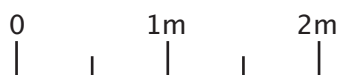

6 Whidborne Street
WC1H 8EU
Scale 1:50
Paper size A4
Date Drawn 18 Nov 09
Drawing Ref: Existing Second Floor

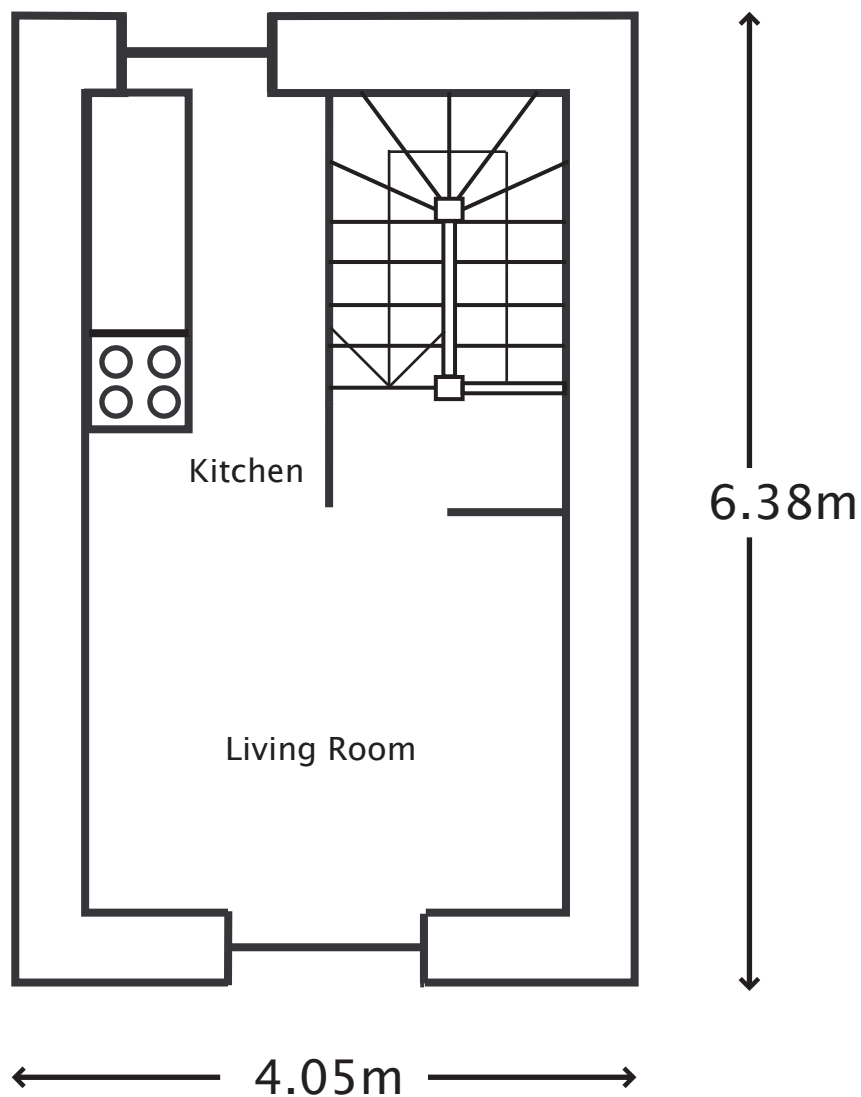
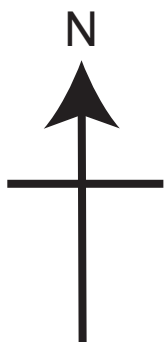
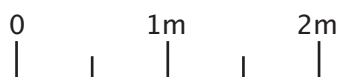
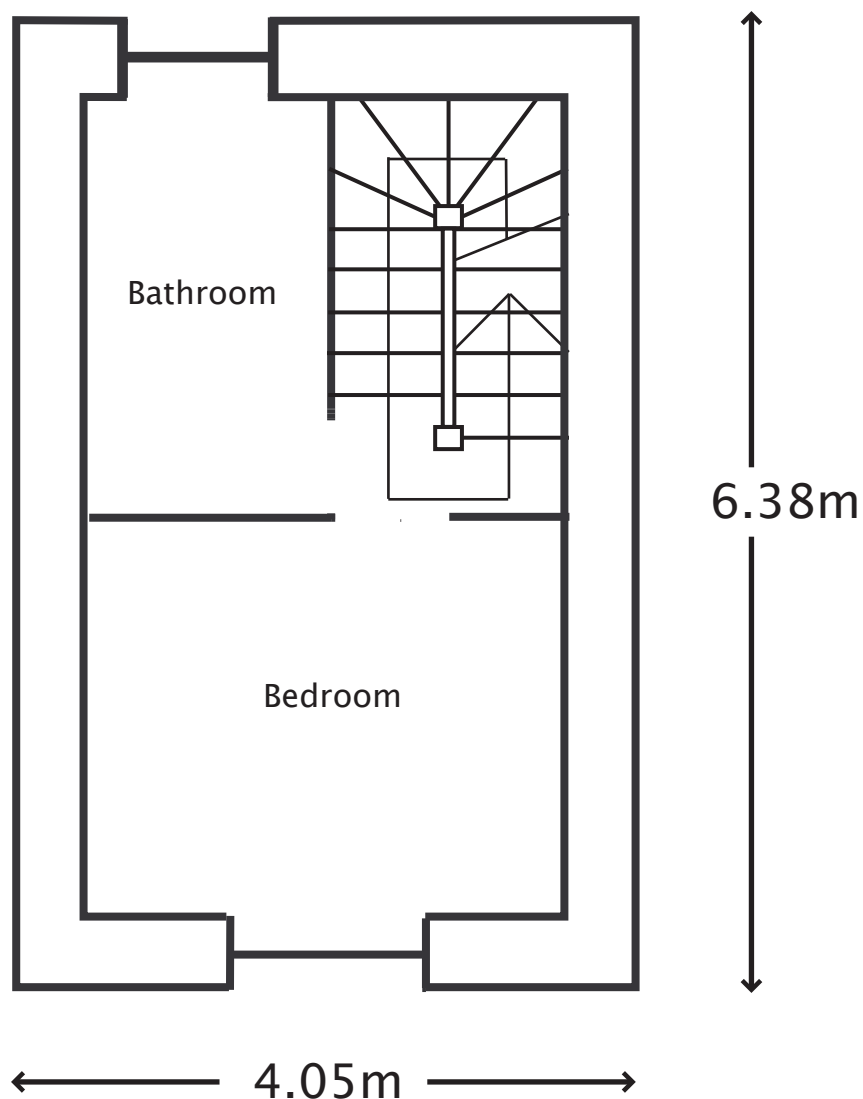
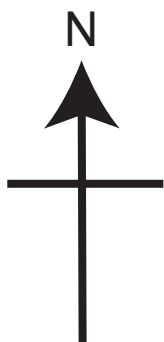

6 Whidborne Street
WC1H 8EU
Scale 1:50
Paper size A4
Date Drawn 18 Nov 09
Drawing Ref: Proposed First Floor

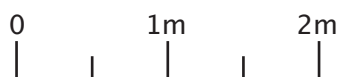
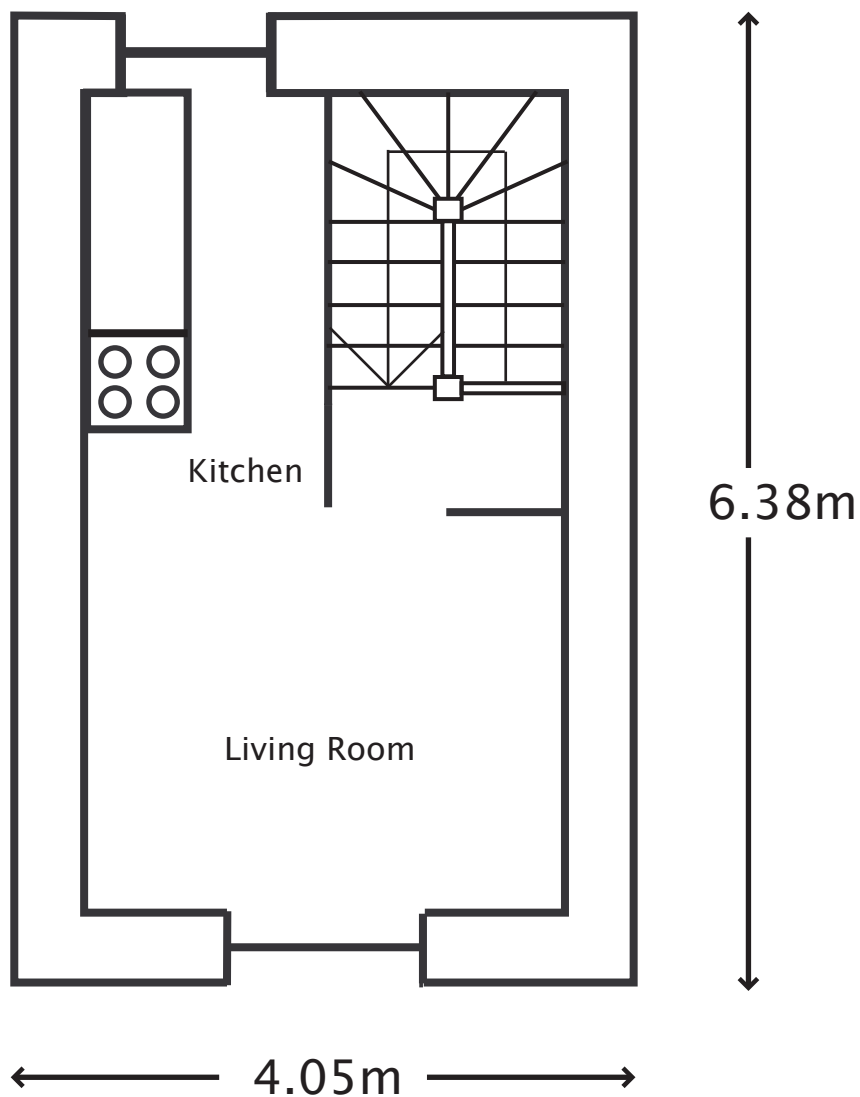
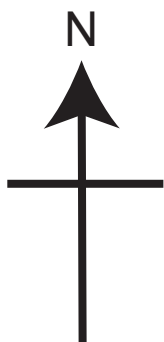

6 Whidborne Street
WC1H 8EU
Scale 1:50
Paper size A4
Date Drawn 18 Nov 09
Drawing Ref: Proposed Second Floor

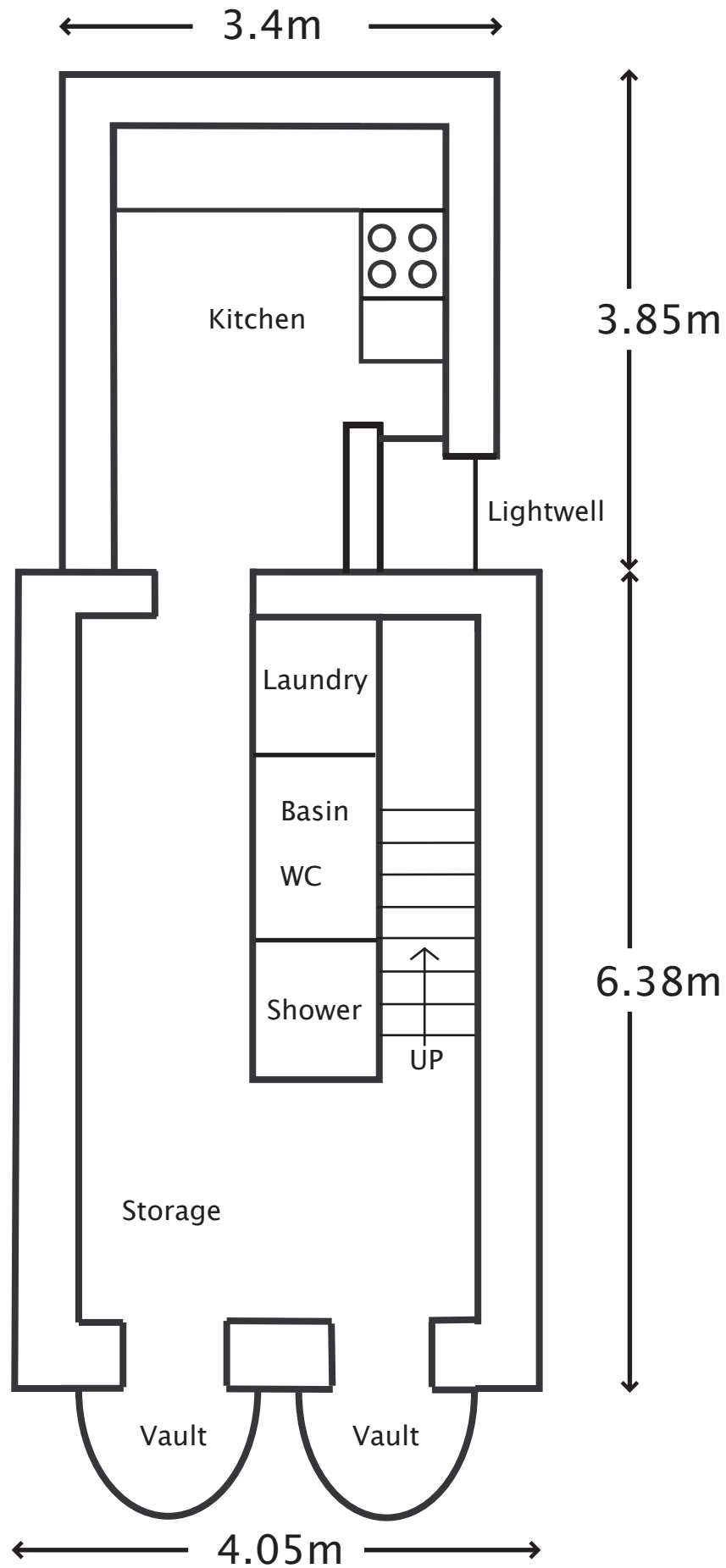

6a Whidborne Street
WC1H 8EU
Scale 1:50
Paper size A4
Date Drawn 18 Nov 09
Drawing Ref: Existing Basement

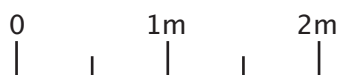
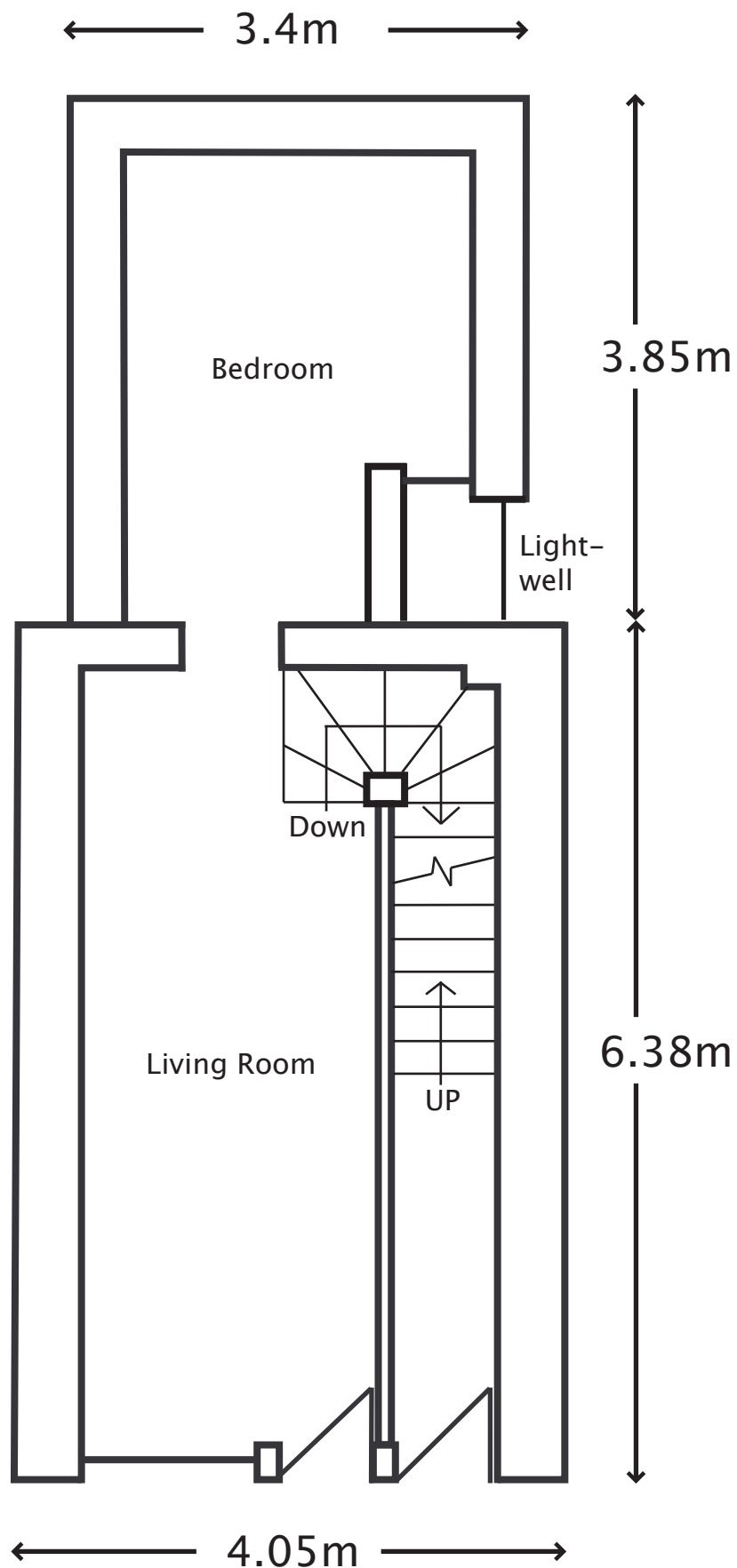
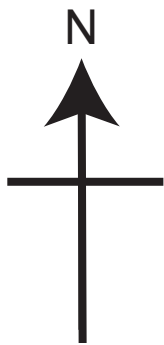

6a Whidborne Street
WC1H 8EU
Scale 1:50
Paper size A4
Date Drawn 18 Nov 09
Drawing Ref: Existing Ground Floor

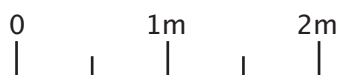
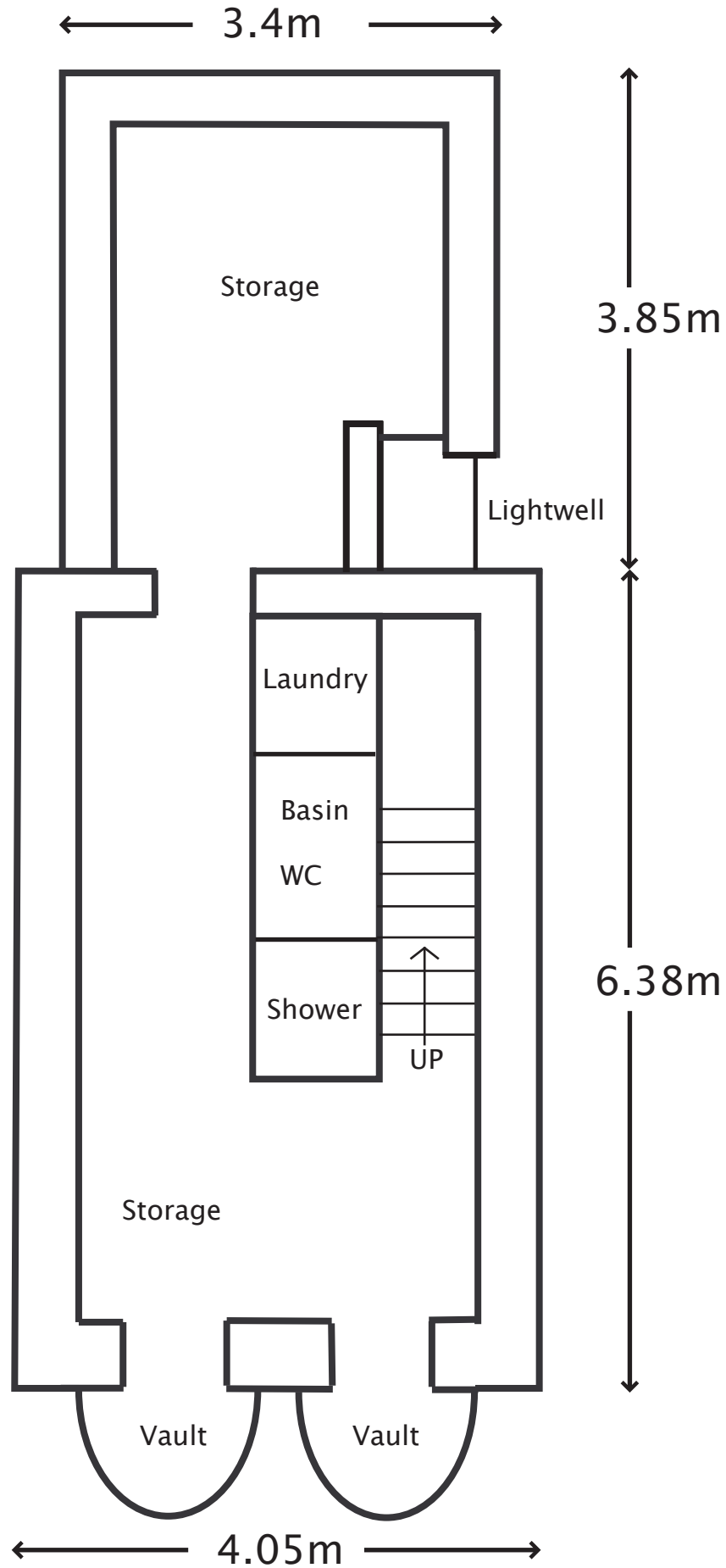
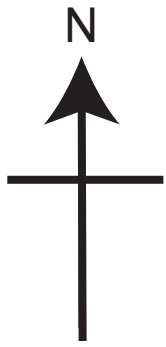

6a Whidborne Street
WC1H 8EU
Scale 1:50
Paper size A4
Date Drawn 18 Nov 09
Drawing Ref: Proposed Basement

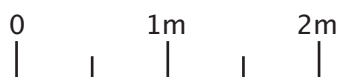
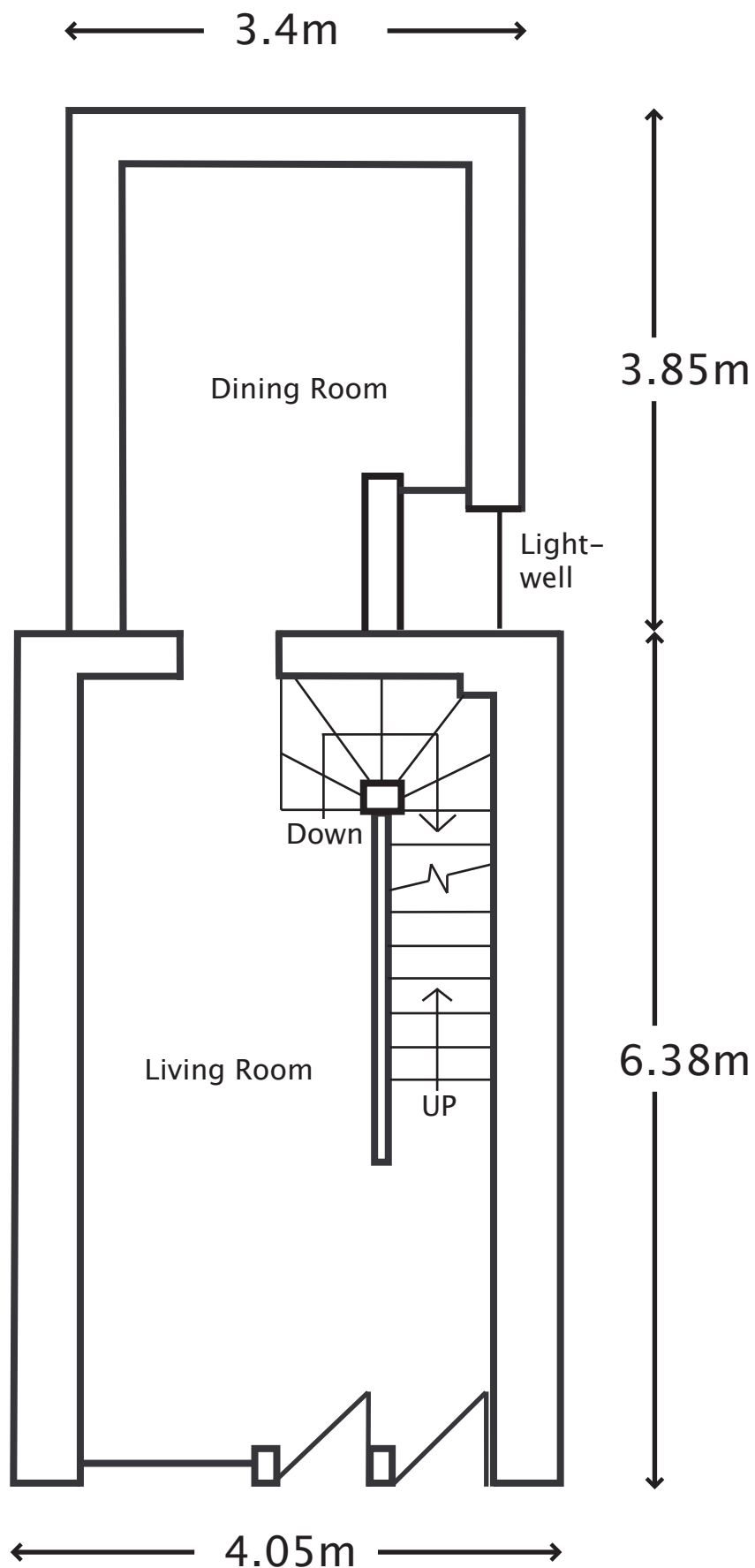

6a Whidborne Street
WC1H 8EU
Scale 1:50
Paper size A4
Date Drawn 18 Nov 09
Drawing Ref: Proposed Ground Floor