

- notes
1. do not scale this drawing
  2. all dimensions shall be checked and confirmed prior to commencement of any work
  3. all work and materials to be in accordance with current applicable statutory legislation and to comply with all relevant codes of practice and british standards
  4. drainage locations indicative, exact locations to be confirmed by builder on site before works commence.
  5. this drawing to be used only for status indicated.

A Grille vents amended and approved material annotation 03.12.09  
rev removed date

**clear**designs  
architecture - interiors

the studio  
38 church hill  
loughton  
essex  
ig10 1la  
t 0208 502 5585  
www.cleardesigns.uk.com

client  
Fitzrovia Construction Ltd

project  
College Place  
Highgate Road, London  
NW5 1BS

drawing  
Elevation to Highgate Road  
Proposed

scale	date	status
1:50 (A1)	07/09	PLANNING
drawing no	revision	
PL/172-201	A	

CAD ref  
172-pk-201.dwg

© copyright cleardesigns ltd

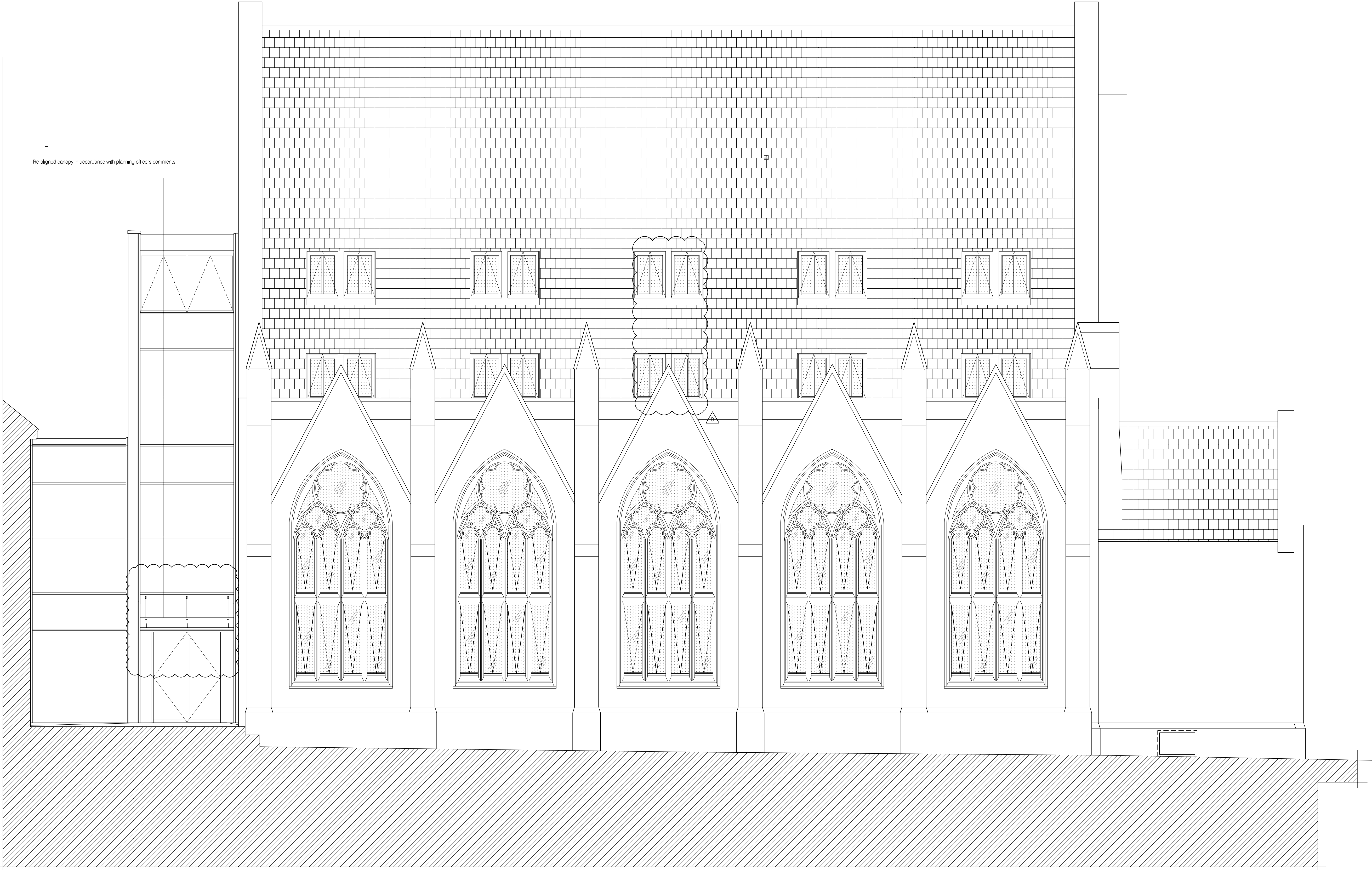

- notes
- do not scale this drawing
  - all dimensions shall be checked and confirmed prior to commencement of any work
  - all work and materials to be in accordance with current applicable statutory legislation and to comply with all relevant codes of practice and british standards
  - drainage locations indicative, exact locations to be confirmed by builder on site before works commence.
  - this drawing to be used only for status indicated.

D	2No. rooflights removed from Chetwynd Road elevation in accordance with planners comments	19.10.09
C	Canopy orientation amended in coordination with planning officers requirements	16.10.09
B	Notes removed from link building glazing system, commemorative plaque highlighted, drawing title changed	07.10.09
A	Notes added to link building glazing system	18.08.09

rev date

**clear**designs  
architecture - interiors

the studio  
38 church hill  
loughton  
essex  
ig10 1la  
t: 0208 502 5585  
www.cleardesigns.uk.com

client  
Fitzrovia Construction Ltd

project  
College Place  
Highgate Road, London  
NW5 1BS

drawing  
Elevation To Chetwynd Road

scale	date	status
1:50 (A1)	07/09	PLANNING
drawing no	revision	
PL/172-202-2	D	

CAD ref  
172-pl-202-2.dwg

© copyright cleardesigns ltd

NEWBUILD LINK

EXISTING CHURCH BUILDING REFURBISHED AND REDEVELOPED

ELEVATION TO CHETWYND ROAD



- notes
1. do not scale this drawing
  2. all dimensions shall be checked and confirmed prior to commencement of any work
  3. all work and materials to be in accordance with current applicable statutory legislation and to comply with all relevant codes of practice and british standards
  4. drainage locations indicative, exact locations to be confirmed by builder on site before works commence.
  5. this drawing to be used only for status indicated.

C	2 Roof lights nearest ridge removed in coordination with planning officers requirements	16.10.09
B	Notes Removed from link building cladding system	22.09.09
A	Notes added to link building cladding system	27.08.09

rev	date
-----	------

**clear**designs  
architecture - interiors

the studio  
38 church hill  
loughton  
essex  
ig10 1la

t 0208 502 5585  
www.cleardesigns.uk.com

client  
Fitzrovia Construction Ltd

project  
College Place  
Highgate Road, London  
NW5 1BS

drawing  
Rear Elevation To Manse Building  
Proposed

scale	date	status
1:50 (A1)	07/09	PLANNING
drawing no	revision	
PL/172-203	C	

CAD ref  
172-pl-203.dwg

© copyright clear designs ltd

EXISTING CHURCH BUILDING REFURBISHED AND REDEVELOPED

NEWBUILD LINK

REAR ELEVATION-PROPOSED (TO MANSE BUILDING)

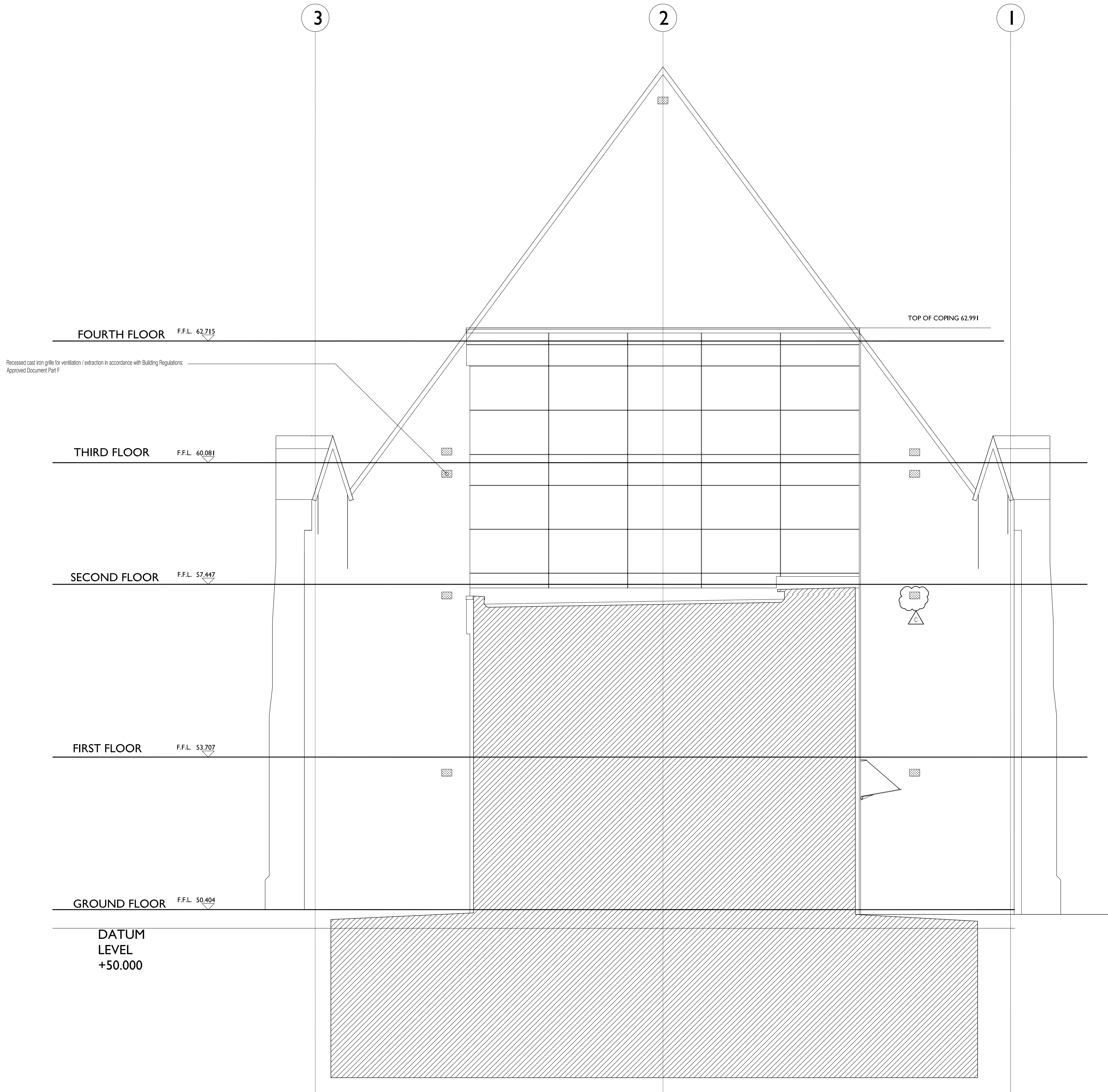

- notes
1. do not scale this drawing
  2. all dimensions shall be checked and confirmed prior to commencement of any work
  3. all work and materials to be in accordance with current applicable statutory legislation and to comply with all relevant codes of practice and british standards
  4. drainage locations indicative, exact locations to be confirmed by builder on site before works commence.
  5. this drawing to be used only for status indicated.

C	Grille vents amended	03.12.09
B	Canopy orientation amended in coordination with planning officers requirements	16.10.09
A	Notes removed from link building cladding system	22.09.09

rev	date
-----	------

**clear**designs  
architecture - interiors

the studio  
38 church hill  
loughton  
essex  
ig10 1la  
t 0208 502 5585  
www.cleardesigns.uk.com

client  
Fitzrovia Construction Ltd

project  
College Place  
Highgate Road, London  
NW5 1BS

drawing  
East Elevation  
Link Block Section - Proposed

scale	date	status
1:50 (A1)	08/09	PLANNING
drawing no	revision	
PL/172-205	C	