

1st FLOOR PLAN

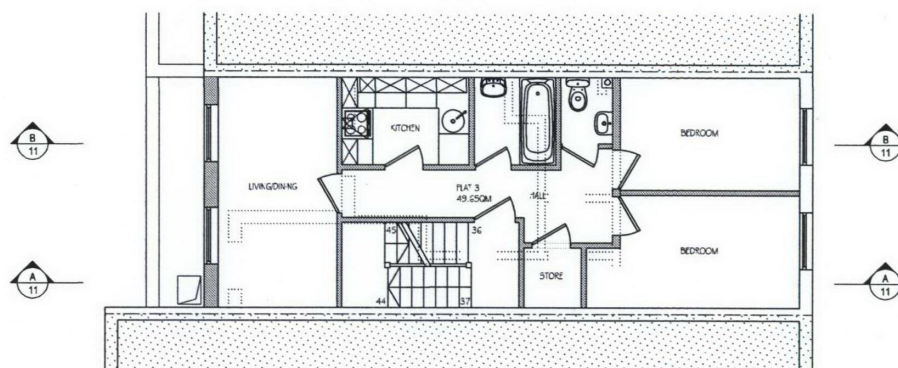

3rd FLOOR PLAN

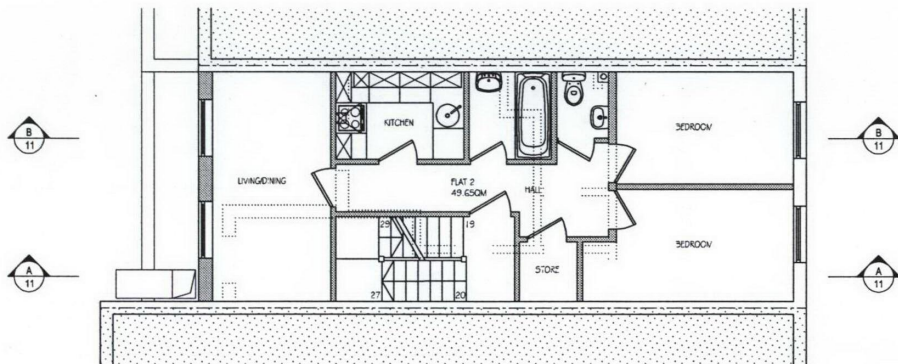

2nd FLOOR PLAN

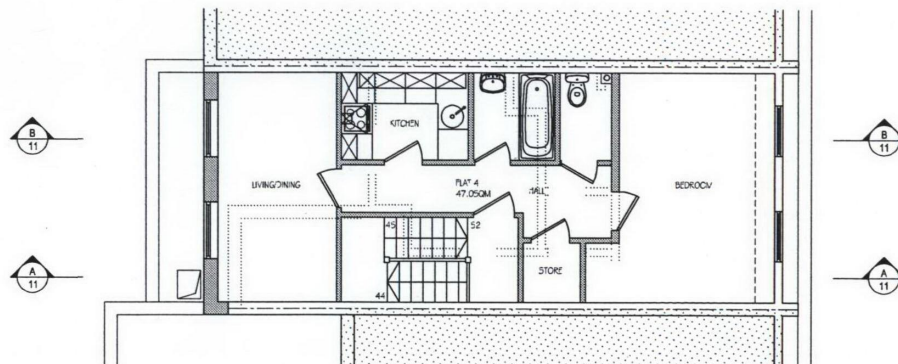

4th FLOOR PLAN

EXTEND CONSULTING
 Architectural & Structural Design
 44 Connaught Gdns - London N13 5BS
 T: 07961 431 661 • F: 020 8886 1869
 E: extend.consulting@gmail.com

NOTES
 All setting out dimensions to be checked and verified on site by contractor before any commencement of works. Any discrepancies or client instructed changes to be referred to Extend Consulting. All dimensions in millimetres. This drawings is copyrighted and no part of it is to be extracted, removed or amended without permission in writing.
 Copyright © 2008, Extend Consulting

Rev	Date	Description
00	29.09.08	Issued for Approval
01	23.07.09	Issued for Approval

Project
 Rear Extension to Residential Floors
Address
 161 Drummond Street, NW1 2PB
Client
 Falcon Products International Ltd,

Drawing Title
PROPOSED FLOOR PLANS

Job no - Drg no
161DRU-10
Scale 1:100 @ A3 **Date** SEPT '08

0 10mm 20mm 30mm 40mm 50mm
 PAPER SCALING CHECK, FOR PRINTING & COPYING

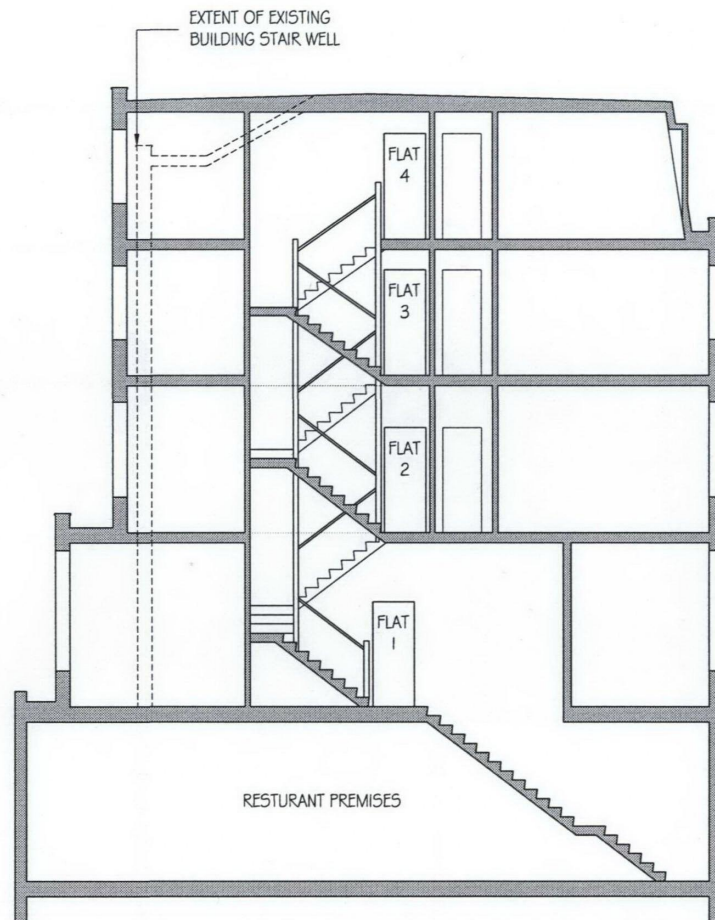

SECTION A - A

4TH FLOOR

3RD FLOOR

2ND FLOOR

1ST FLOOR

GRD FLOOR

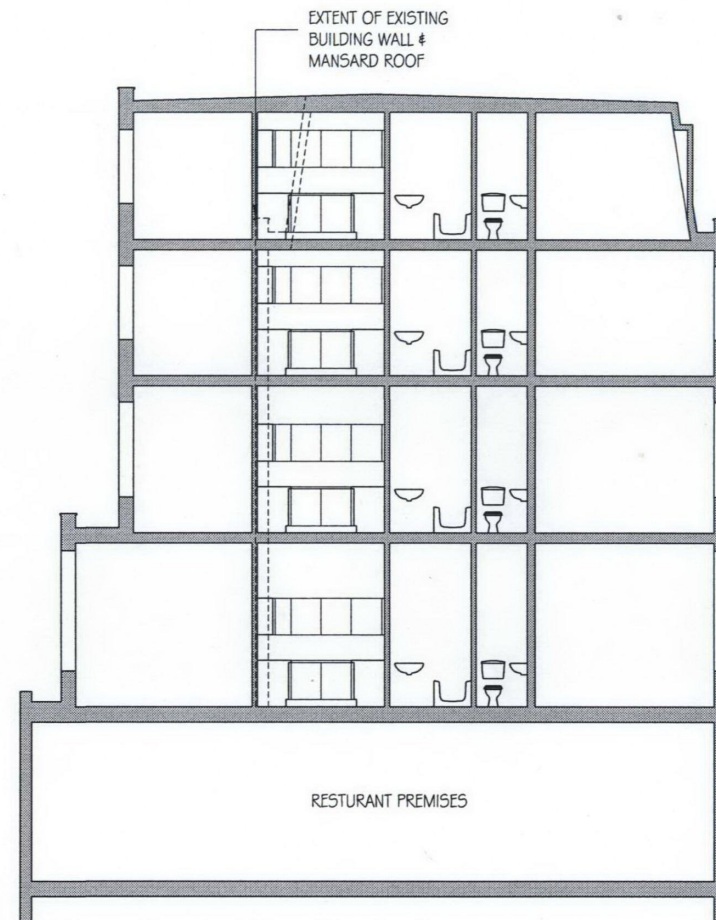

SECTION B - B

NOTES

All setting out dimensions to be checked and verified on site by contractor before any commencement of works. Any discrepancies or client instructed changes to be referred to Extend Consulting. All dimensions in millimetres. This drawing is copyrighted and no part of it is to be extracted, removed or amended without permission in writing.
Copyright © 2008, Extend Consulting

Rev	Date	Description
00	29.09.08	Issued for Approval
01	23.07.09	Issued for Approval

Project
Rear Extension to Residential Floors
Address
161 Drummond Street, NW1 2PB
Client
Falcon Products International Ltd,

Drawing Title
PROPOSED SECTIONS

Job no - Drg no
161DRU-11
Scale
1:100 @ A3
Date
SEPT '08

MOVE EXISTING EXTRACT DUCT
TO NEW LOCATION AND WRAP
WITH ROCKWOOL TECHWRAP2 IN
ACCORDANCE TO PRODUCT
TECHNICAL SPECIFICATIONS

- FRONT ELEVATION TO REMAIN AS EXISTING, HENCE NOT SHOWN.
- REFER TO DRG. 161DRU-13 FOR DETAILS OF MATERIALS & FINISHES.
- SUPPLY & EXTRACT DUCTS, AIR CONDITIONING CONDENSER UNITS FOR NO. 161 ARE TO BE RETAINED AS EXISTING AND RELOCATED TO POSITIONS SHOWN.

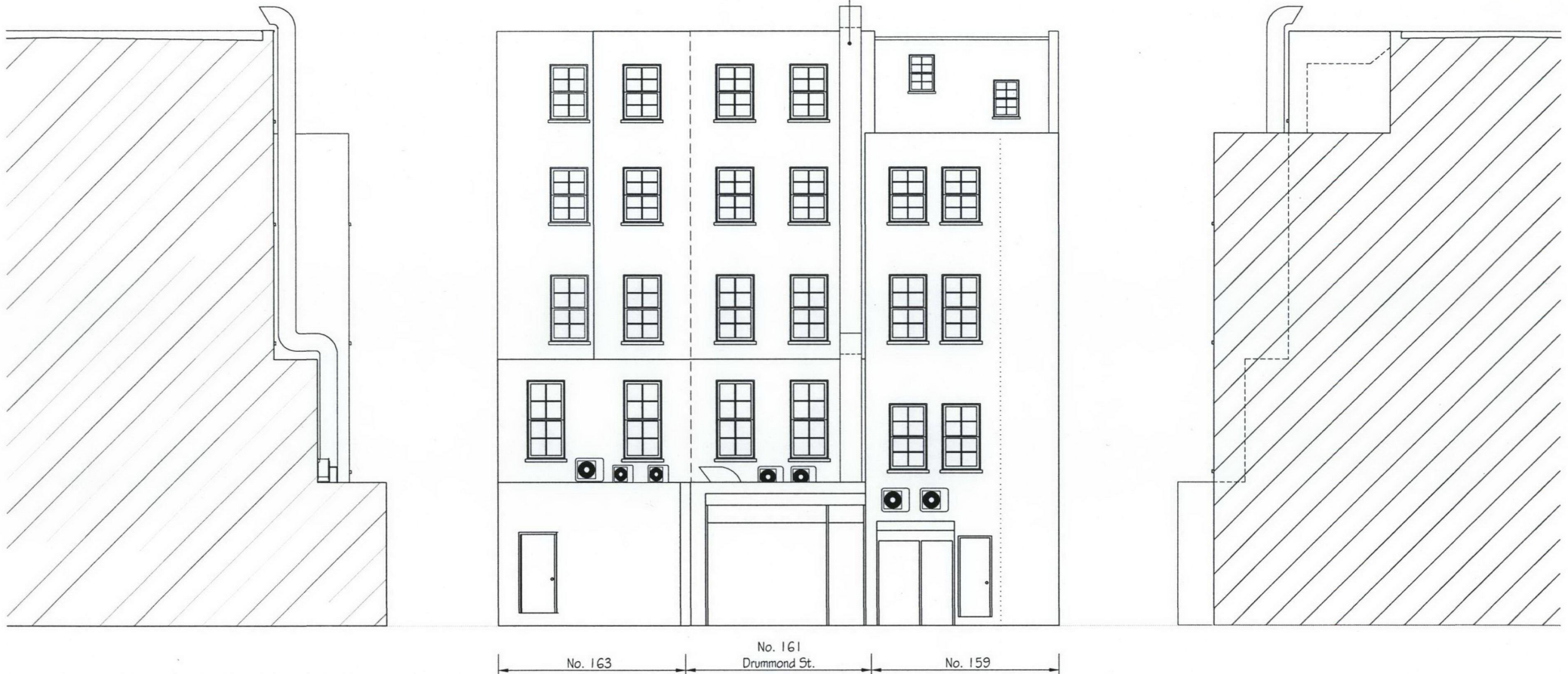

SIDE ELEVATION

REAR ELEVATION

SIDE ELEVATION

EXTEND
CONSULTING
Architectural & Structural Design
44 Connaught Gdns - London N13 5BS
T: 07961 431 661 - F: 020 8856 1869
E: extend.consulting@gmail.com

NOTES
All setting out dimensions to be checked and verified on site by contractor before any commencement of works. Any discrepancies or client instructed changes to be referred to Extend Consulting. All dimensions in millimetres. This drawing is copyrighted and no part of it is to be extracted, removed or amended without permission in writing.
Copyright © 2008, Extend Consulting

Rev	Date	Description
00	29.09.08	Issued for Approval
01	23.07.09	Issued for Approval
02	28.10.09	Acoustic insulation added to ductwork

Project
Rear Extension to Residential Floors
Address
161 Drummond Street, NW1 2PB
Client
Falcon Products International Ltd,

Drawing Title
PROPOSED ELEVATIONS

Job no - Drg no
161DRU-12
Scale
1:100 @ A3
Date
SEPT '08

0 10mm 20mm 30mm 40mm 50mm
Drawing Scale: 1:100 @ A3

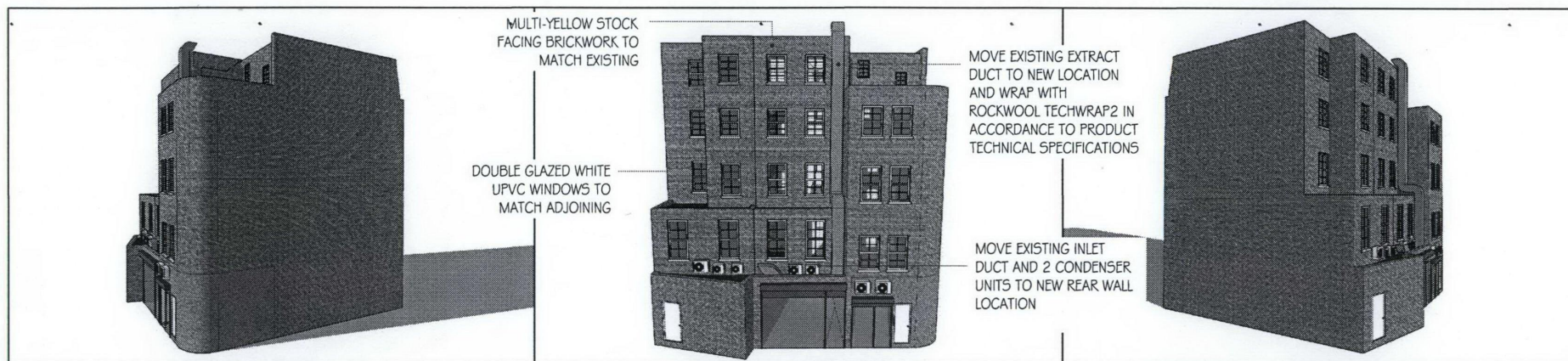

WEST FACING

SOUTH FACING

EAST FACING

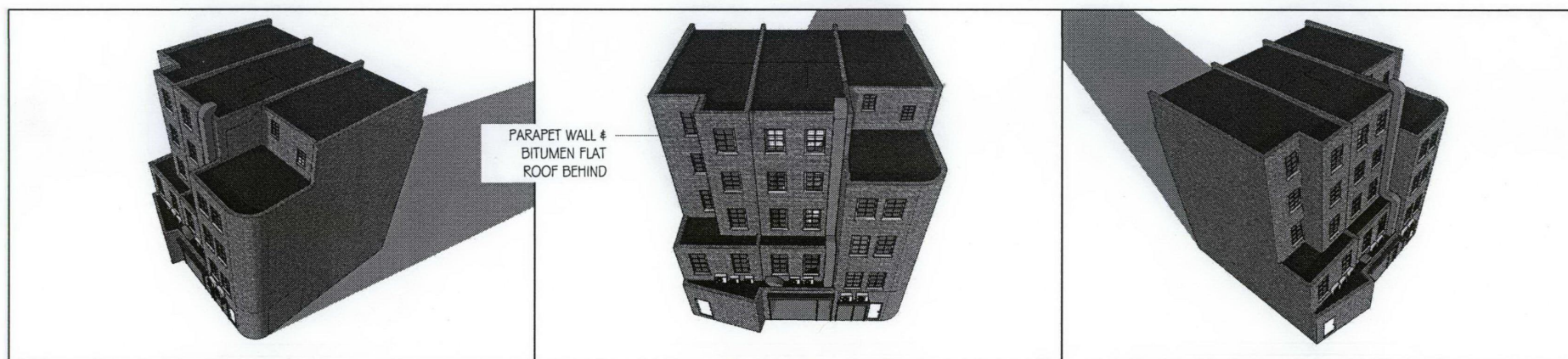

- ONLY IMMEDIATELY ADJOINING BUILDINGS TO NO. 161 SHOWN FOR CLARITY.
- FRONT ELEVATION TO REMAIN AS EXISTING, HENCE NOT SHOWN.
- SUPPLY & EXTRACT DUCTS, AIR CONDITIONING CONDENSER UNITS FOR NO. 161 ARE TO BE RETAINED AS EXISTING AND RELOCATED TO POSITIONS SHOWN.