

All moldings on first and second floor to be retained and where necessary to be reinstalled.

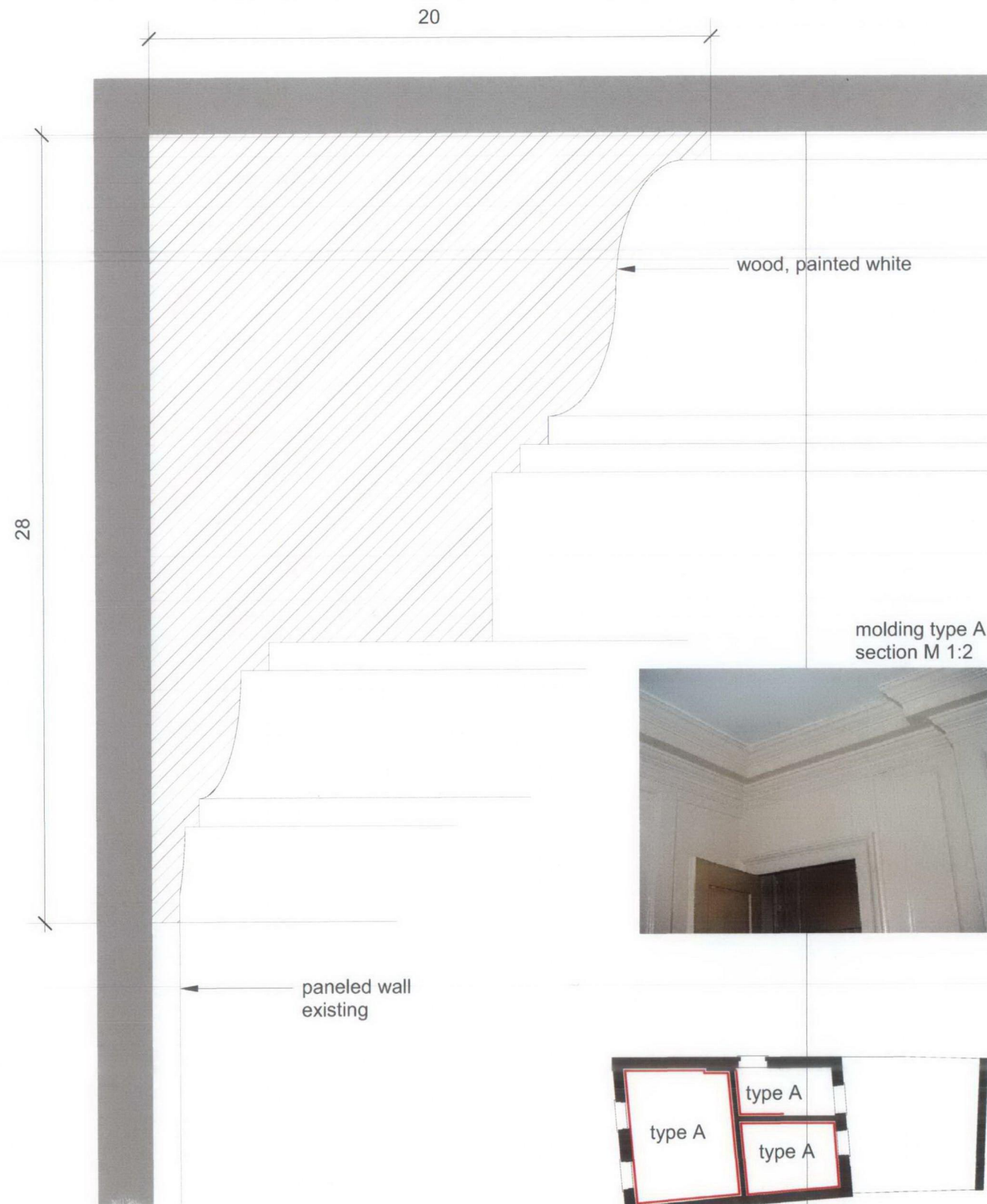

molding type A  
section M 1:2

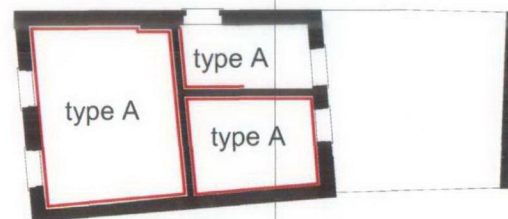

moldings 1st floor  
in living room, kitchen and on landing

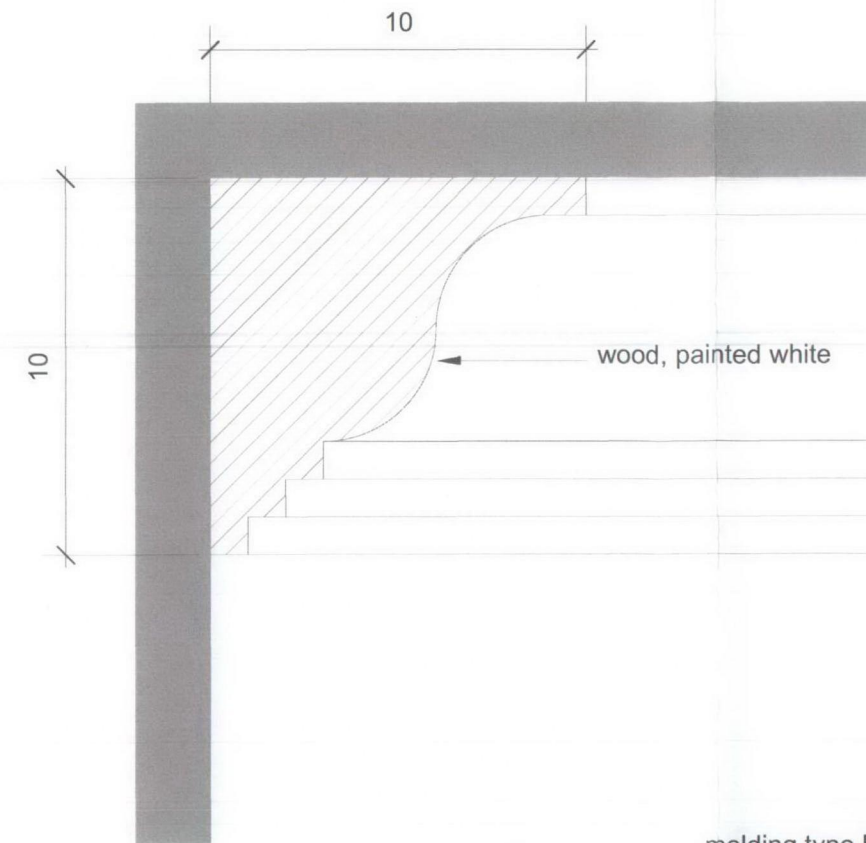

molding type B  
section M 1:2

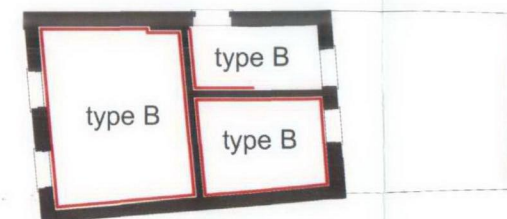

moldings 2nd floor  
in living room, kitchen and on landing

#### General Notes

1. Dimensions are in millimetres unless stated otherwise
2. All levels are in metres above AOD unless stated otherwise
3. Dimensions govern. Do not scale off of drawing
4. All dimensions to be verified on site before proceeding
5. All discrepancies to be notified in writing to Schmidt-Hess Architects

00 27.11.09 For Planning

Rev	Date	Reason For Issue

Key Plan

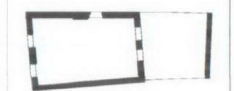

Client

Albert Hay

Project

19 Hampstead High Street  
London NW3

Project No	Drawing No	Rev.
009	A4030	00

009 A4030 00

Drawing Title

Molding Details  
First Floor  
Second Floor

Scale 1:2

Paper Size @A3

Date 27.11.2009

RECEIVED  
09 DEC 2009

**SCHMIDT-HESS ARCHITECTS**

Unit 4.3  
2-6 Northburgh Street  
London EC1V 0AY

+44 (0)20 30934170  
www.sh-a.co.uk  
info@sh-a.co.uk