

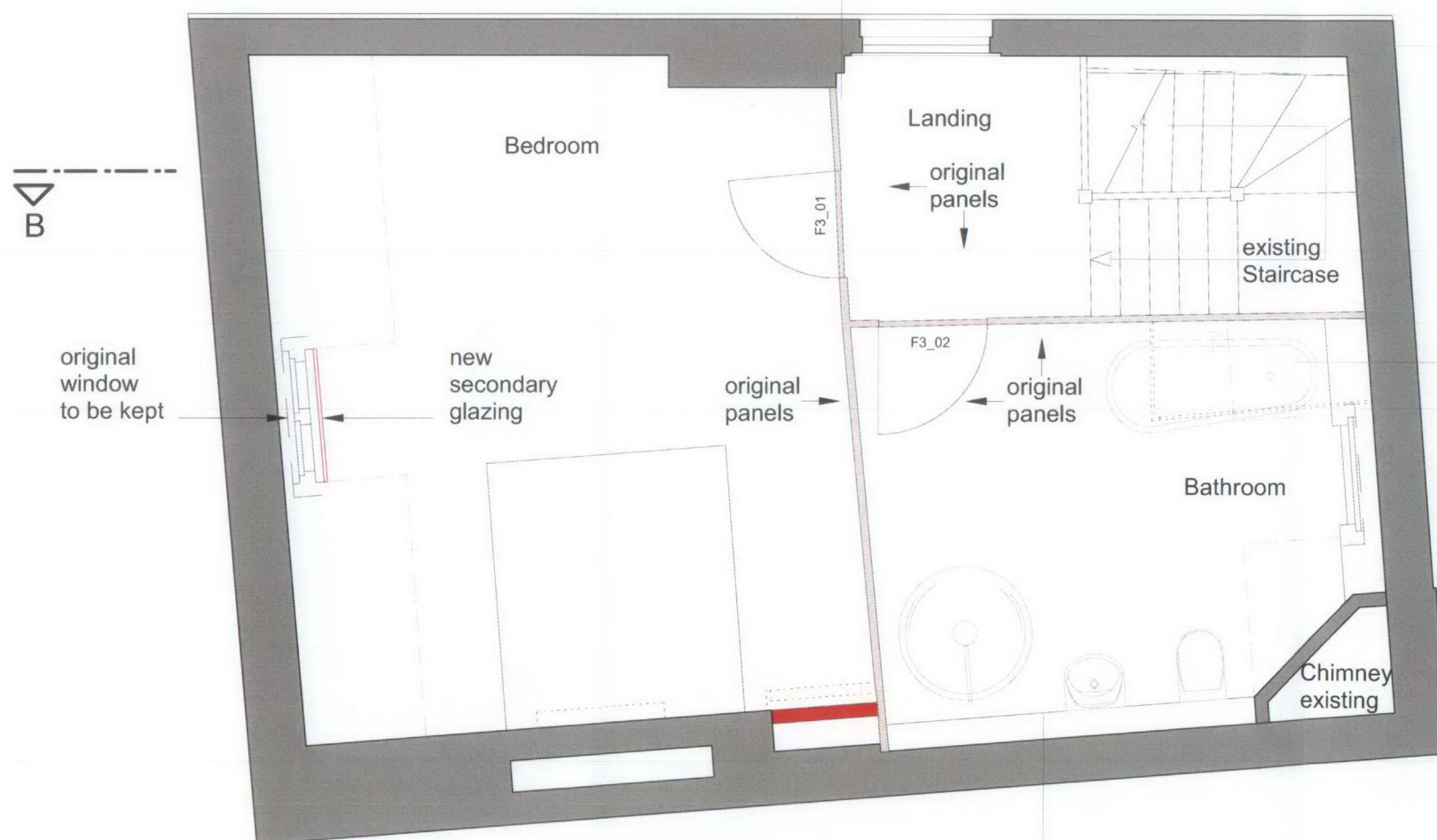

original paneling
to be retained,
boards to be painted white

Doors:
F3_01 to be retained
F3_02 to be retained



To retain original wall paneling,
all sanitary ware is located off walls.

tiled wall



All new wall surfaces
plastered and painted white,
unless otherwise identified.

General Notes

1. Dimensions are in millimetres unless stated otherwise
2. All levels are in metres above AOD unless stated otherwise
3. Dimensions govern. Do not scale off of drawing
4. All dimensions to be verified on site before proceeding
5. All discrepancies to be notified in writing to Schmidt-Hess Architects

Rev	Date	Reason For Issue
01	27.11.09	For Planning
00	01.10.09	For Planning

Key Plan

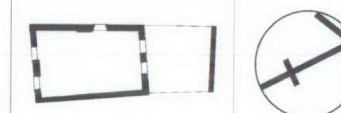

Client

Albert Hay

Project

19 Hampstead High Street
London NW3

Project No Drawing No Rev.

009 A2013 01

Drawing Title

General Arrangement
3rd Floor
Proposed

Scale 1:50

Paper Size @A3

Date 01.10.2009

SCHMIDT-HESS ARCHITECTS

Unit 4.3
2-6 Northburgh Street
London EC1V 0AY

+44 (0)20 30934170
www.sh-a.co.uk
info@sh-a.co.uk