

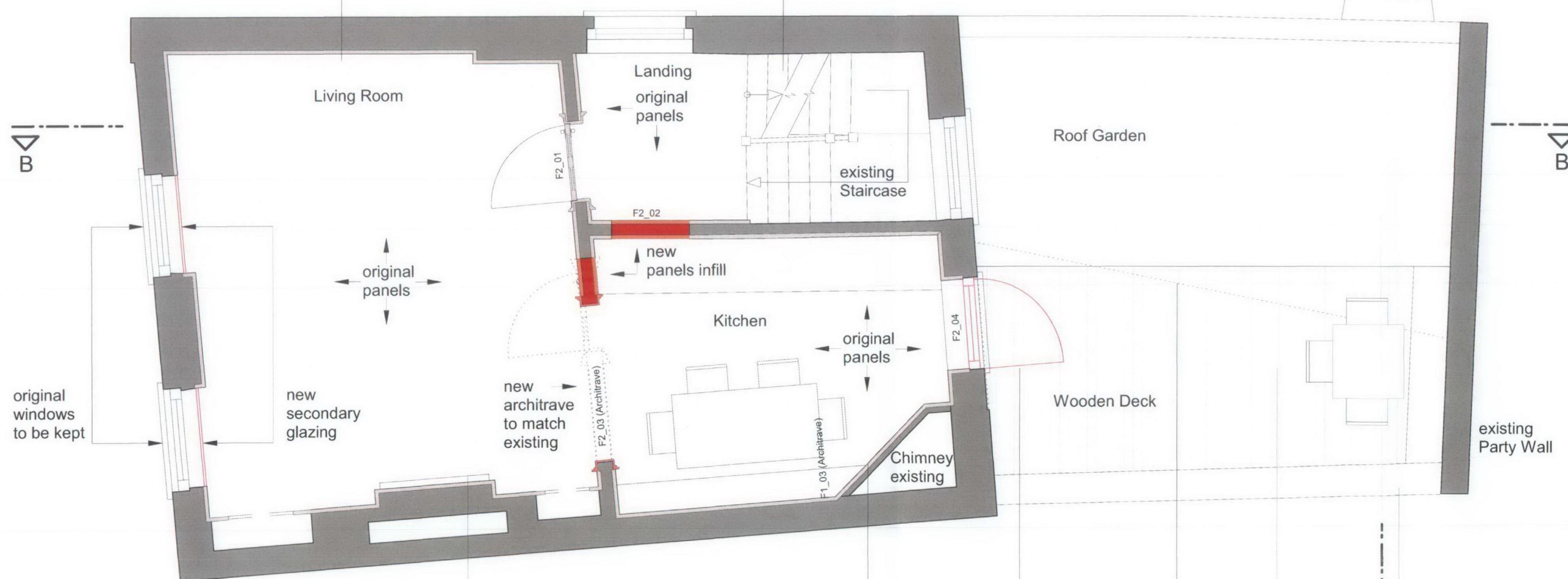

original paneling
to be retained,
infill to be painted white

original staircase
to be retained

Doors:
F2_01 to be retained
F2_02 to be closed and paneled
F2_03 new architrave
F2_04 new door to roof garden



original
windows
to be kept

new
secondary
glazing

original
panels

new
architrave
to match
existing

Landing
original
panels

F2_02
new
panels infill

Kitchen

original
panels

F1_03 (Architrave)

Chimney
existing

Roof Garden

Wooden Deck

existing
Party Wall

Existing

New / Proposed

Demolition

original chimney breast
to be retained

original paneling
to be retained
infill to be painted white

new door to
roofgarden
in original window
opening

line of original
roof garden

Infill Area

existing
Party Wall

All new wall surfaces
plastered and painted white,
unless otherwise identified.

General Notes

1. Dimensions are in millimetres unless stated otherwise
2. All levels are in metres above AOD unless stated otherwise
3. Dimensions govern. Do not scale off of drawing
4. All dimensions to be verified on site before proceeding
5. All discrepancies to be notified in writing to Schmidt-Hess Architects

01 27.11.09 For Planning

00 01.10.09 For Planning

Rev Date Reason For Issue

Key Plan



Client

Albert Hay

Project

19 Hampstead High Street
London NW3

Project No Drawing No Rev.

009 A2012 01

Drawing Title

General Arrangement
2nd Floor
Proposed

Scale 1:50

Paper Size @A3

Date 01.10.2009

SCHMIDT-HESS ARCHITECTS

Unit 4.3
2-6 Northburgh Street
London EC1V 0AY

+44 (0)20 30934170
www.sh-a.co.uk
info@sh-a.co.uk

RECEIVED
09 DEC 2009